

SHEET NOTES

1. ALL EXISTING WALLS TO HAVE NEW GWB FINISHES
2. SEMI-RECESSED FIRE EXTINGUISHER CABINET, SEE DTL 20/A9.1
3. SAWCUT (E) CONC FOR CONDUIT / PLUMBING. PATCH / REPAIR TO MATCH EXISTING
4. (N) WATER BOTTLE FILLER

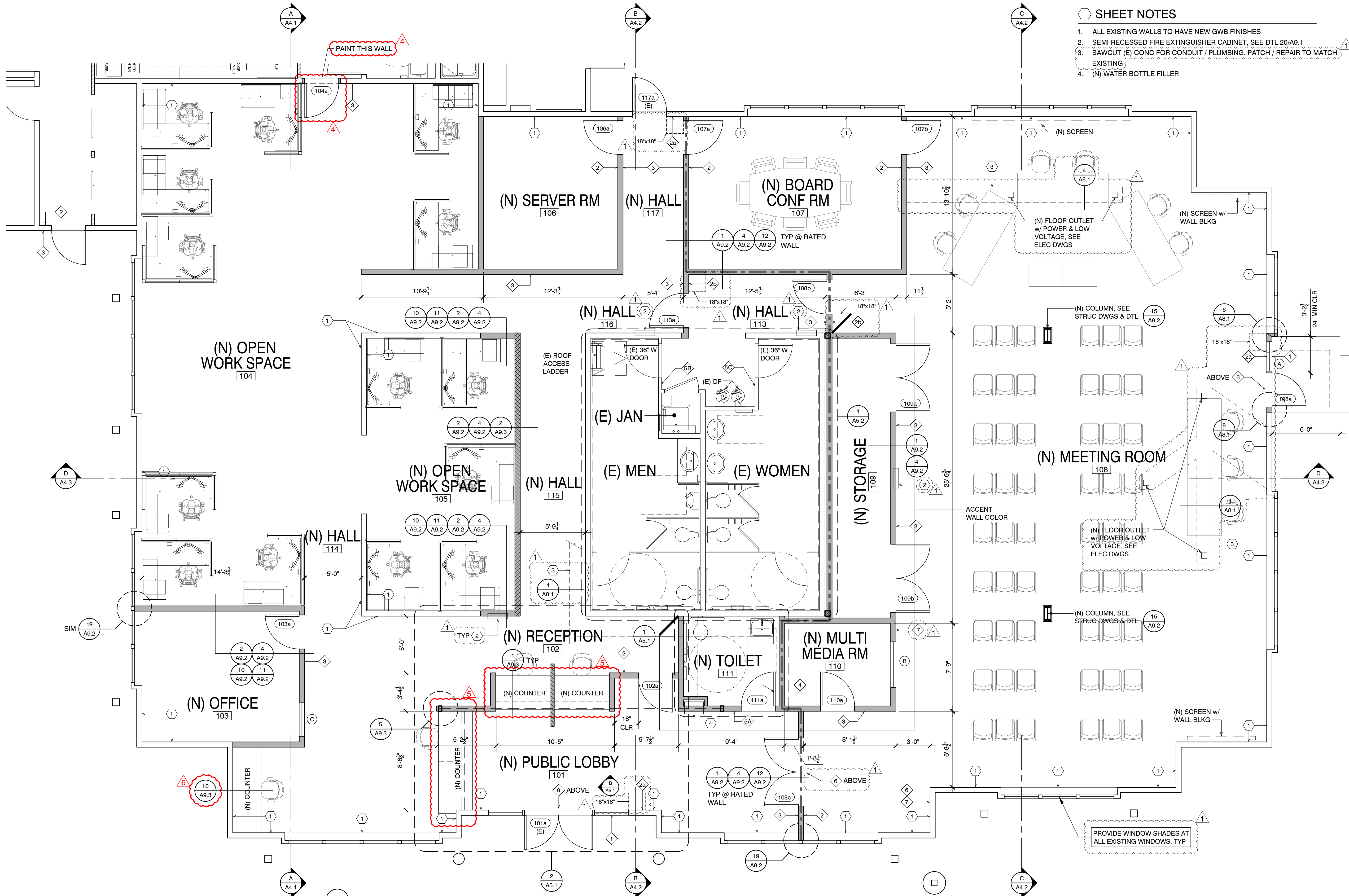

THE PAUL DAVIS PARTNERSHIP  
ARCHITECTS & PLANNERS

The Paul Davis Partnership, LLP  
286 Eldorado Street  
Monterey, CA 93940  
(831) 373-2784 FAX (831) 373-7459  
EMAIL: info@pauldavispartnership.com



Drawn By: VQ  
Drawing Date: 06.15.2022  
Project Number: 2027

- Revisions:
- BID SET 01.08.2024
  - 4 Addendum 1 10.22.2024
  - 5 Addendum 2 10.28.2024
  - 6 Addendum 4 10.31.2024

The use of these plans and specifications is restricted to the original site for which they were prepared, and publication thereof is expressly limited to such use. Re-use, reproduction or publication by any method in whole or in part is prohibited. Title to the plans and specifications remains with the architect, and visual contact with them constitutes prima facie evidence of the acceptance of the restrictions.

Sheet Title:  
ENLARGED PARTIAL FLOOR PLAN

Sheet Number:

WALL LEGEND

- (E) WALL
- (E) PARTIAL HEIGHT WALL (8'-0" TALL NO CEILING)
- (N) WALL
- (N) 1-HR RATED WALL
- (N) PARTIAL HEIGHT WALL

COLORS

- WALLS SW 6112 BISCUIT
- TRIM SW 7039 TAUPE
- ACCENT SW 6211 RAINWASHED

ALL DOORS & WINDOWS EXISTING UNLESS OTHERWISE NOTED

X SIGNAGE, SEE SHEET A0.6

PROVIDE WINDOW SHADES AT ALL EXISTING WINDOWS, TYP

ENLARGED PARTIAL FLOOR PLAN

SCALE: 1/4" = 1'-0"

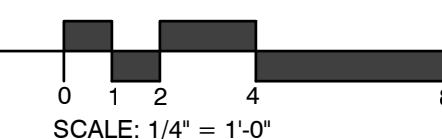

A2.2

- Suspended ceilings in structures shall be designed and installed in accordance with ASTM C 635, ASTM C 636, and the CISCA for seismic zones 3 & 4.
- A heavy type of T-bar ceiling shall be used.
- The width of perimeter closure angle shall be 2" minimum in width.
- In each orthogonal horizontal direction, one end of ceiling grid shall be attached to the closure angle. The other end in each horizontal direction shall have a minimum 0.75" clearance from the wall and shall rest upon and be free to slide on a closure angle.
- For ceiling area exceeding 1,000 sq. ft. horizontal restraint of the ceiling to the structural system shall be provided. The tributary areas of the horizontal restraints shall be approximately equal.
- For ceiling area exceeding 2,500 sq. ft. a seismic separation joint or full height partition that breaks the ceiling up into areas not exceeding 2,500 sq. ft. shall be provided unless structural analyses are performed for the ceiling bracing system for the prescribed seismic forces that demonstrate ceiling system penetrations and closure angles provide sufficient clearance to accommodate the anticipated lateral displacement.
- The smaller, broken-up areas shall comply with items 3, 4 & 5.
- Sprinkler heads and other similar type penetrations that do not behave integrally with the ceiling system in the lateral direction shall have a 2-inch oversize ring, sleeve, or adapter thru the clip file which shall allow for free movement of at least an inch in all directions.
- Except where rigid braces are used to limit lateral deflections.
- As an alternate swing joint accommodating an inch of ceiling movement in all horizontal directions may be used at the top of the sprinkler head extension.
- Changes in ceiling plan elevation shall be provided with positive bracing.
- Cable trays and electrical conduits shall be supported independently of the ceiling.
- A strut is to be attached to the suspension system and to the structure above at each bracing.
- Attachment of the bracing wires to the main beam and the structure should support the greater 200W or the actual design load with a safety factor of 2.
- If partitions are attached to the suspending system, them must be laterally braced to the building structure.
- Light fixtures:
  - Pendant mounted fixtures must be supported from the structure. They may not use the ceiling suspension system for support.
  - Must be positively attached to withstand 100% of the fix weight.
  - There must be two 12-ga. wires attached at diag. corners if the fixture is 56# or less. If the fixture is more than 56#, support must be independently supported from the building structure.

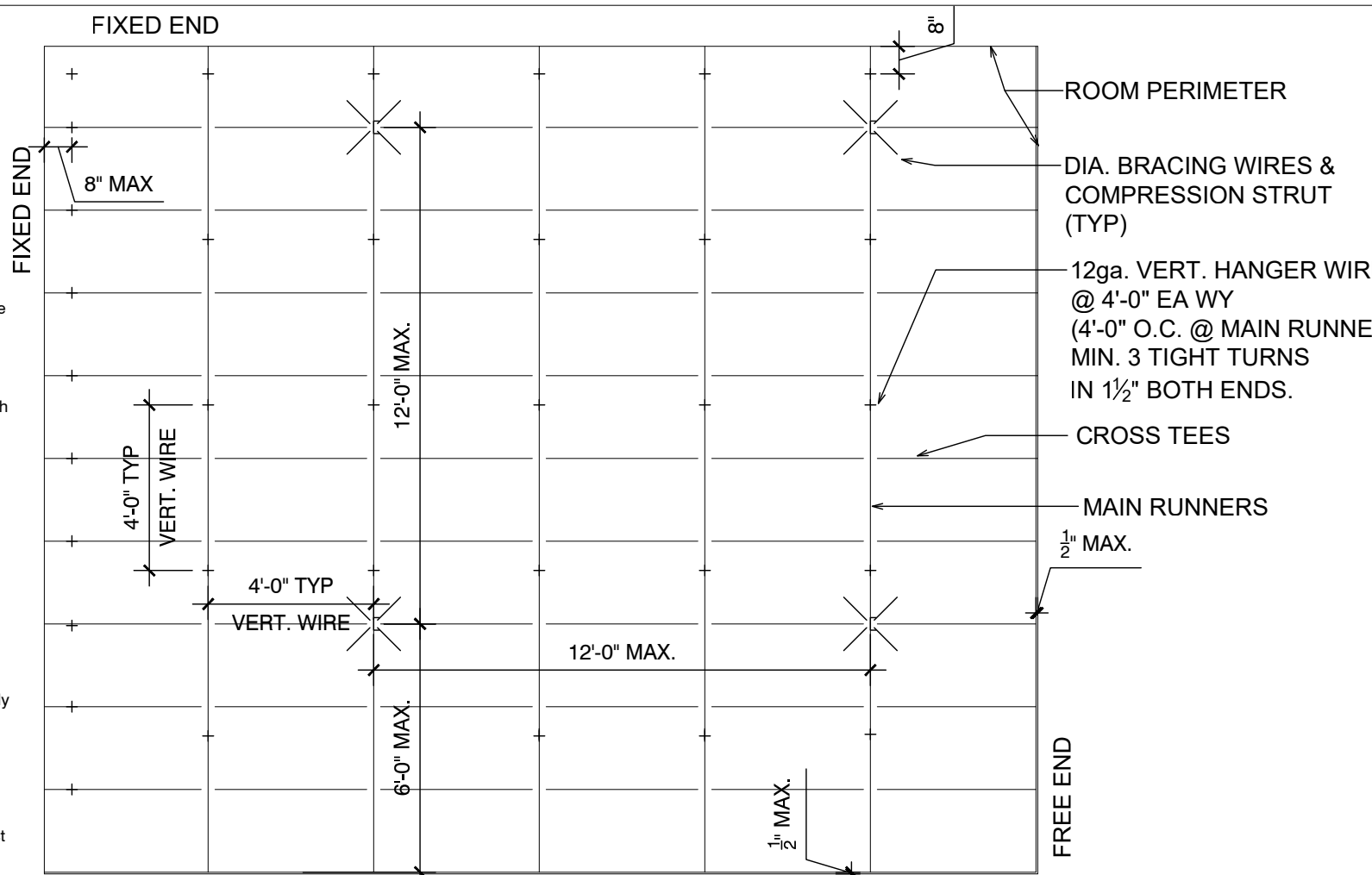

**17** DIAGRAMMATIC CEILING  
SCALE: 1/4" = 1'-0"

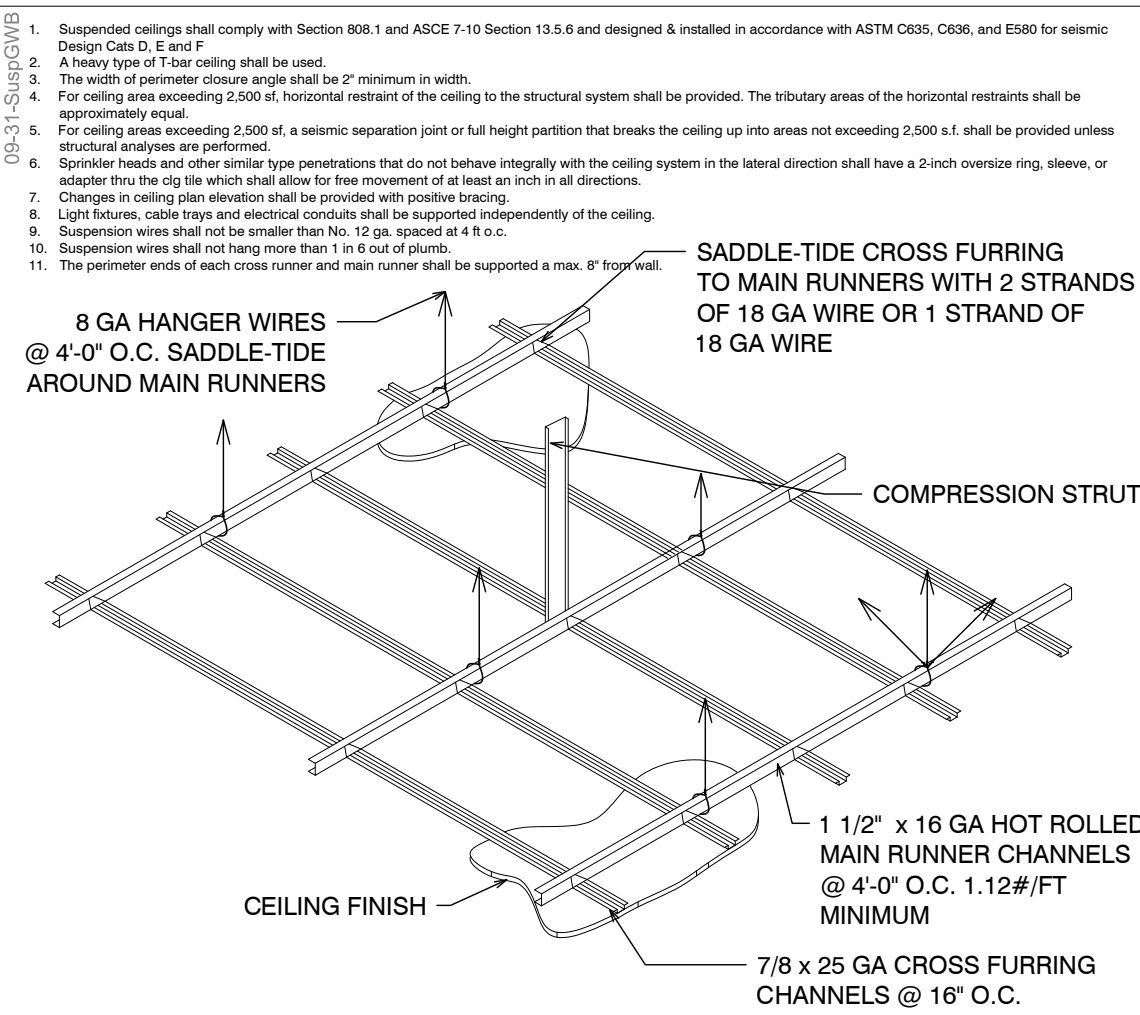

**9** SUSPENDED CEILING  
SCALE: N.T.S.

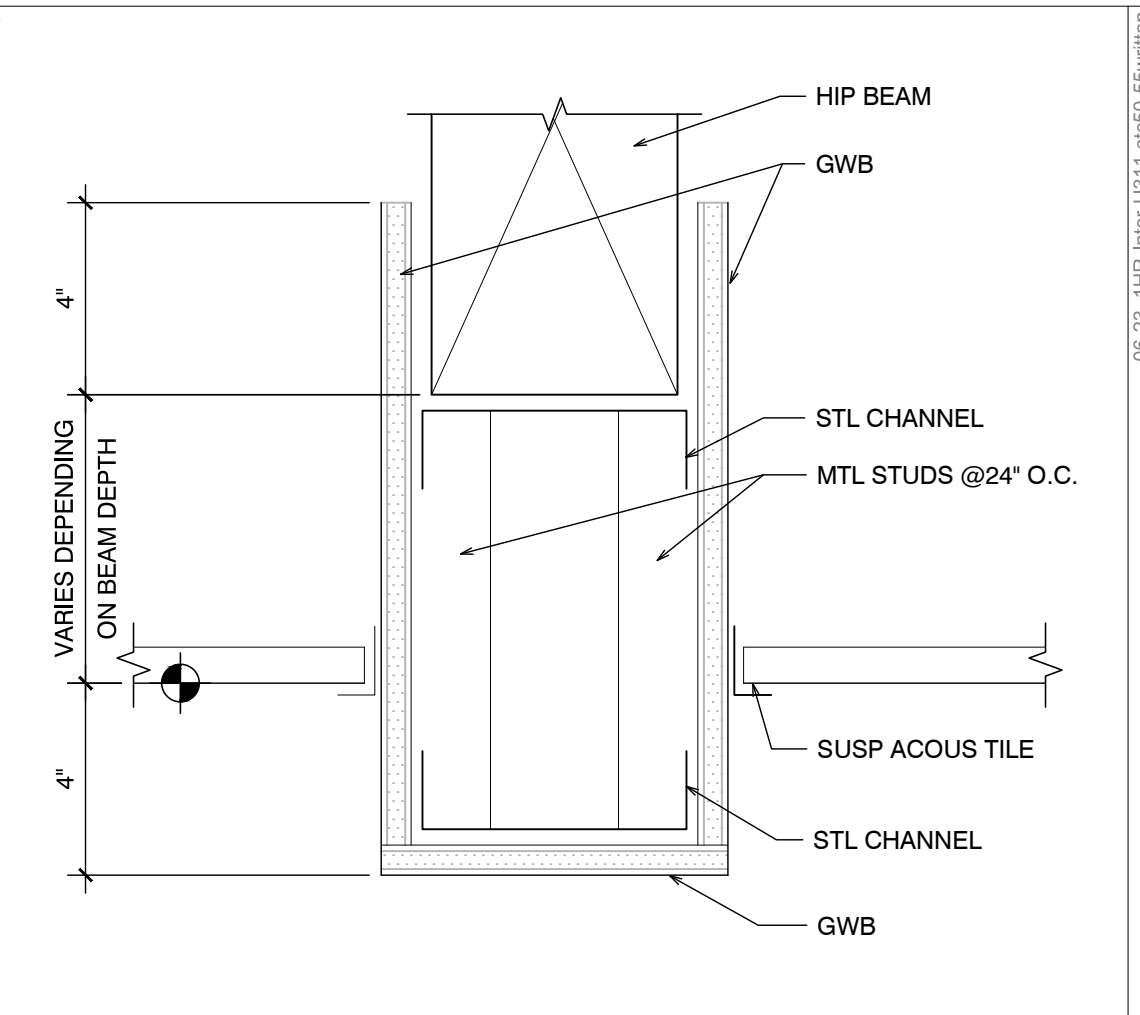

**5** VALLEY / HIP TO ACOUS. CEILING  
SCALE: 3" = 1'-0"

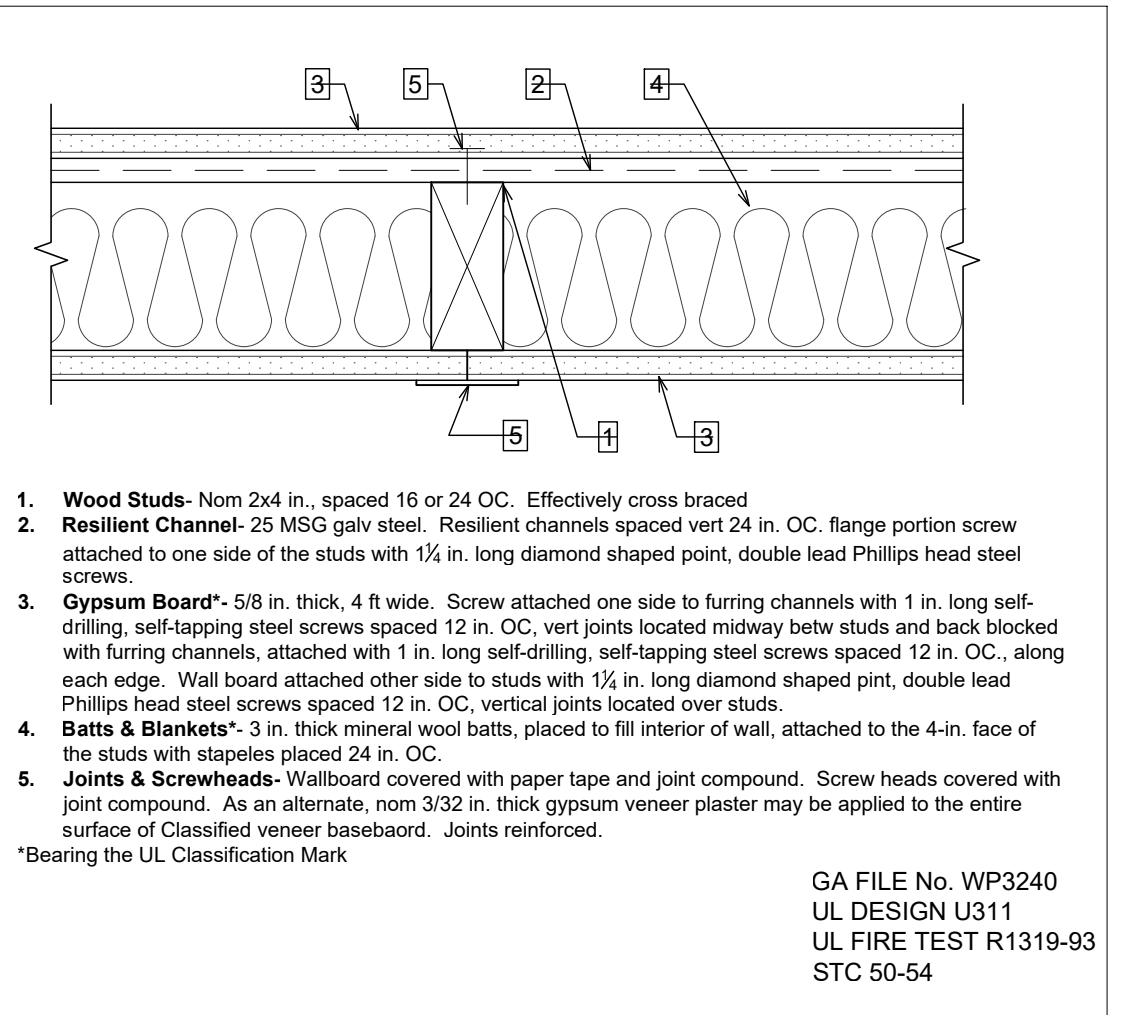

**1** 1 HR / SOUND RATED WALL  
SCALE: 3" = 1'-0"

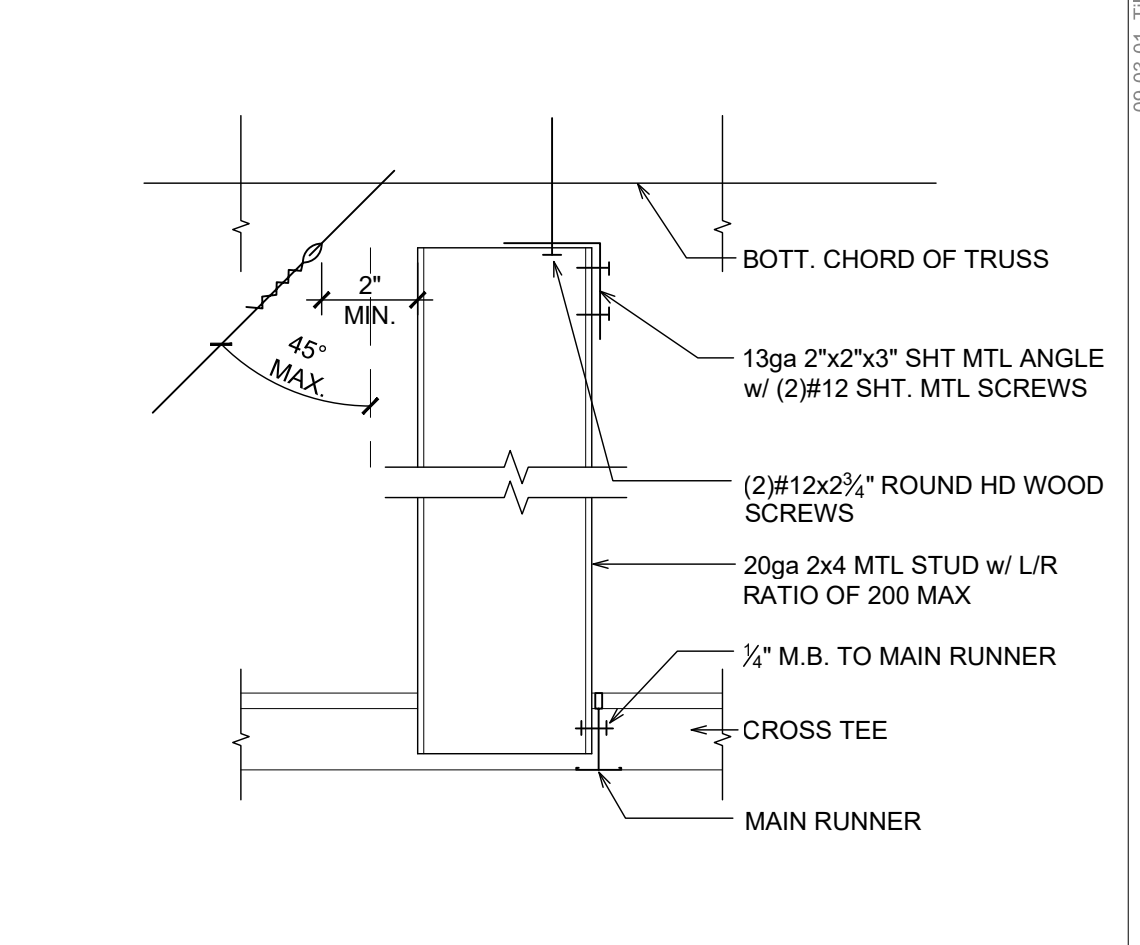

**18** SUSP. CLG STRUT ATTACHMENT  
SCALE: 3" = 1'-0"

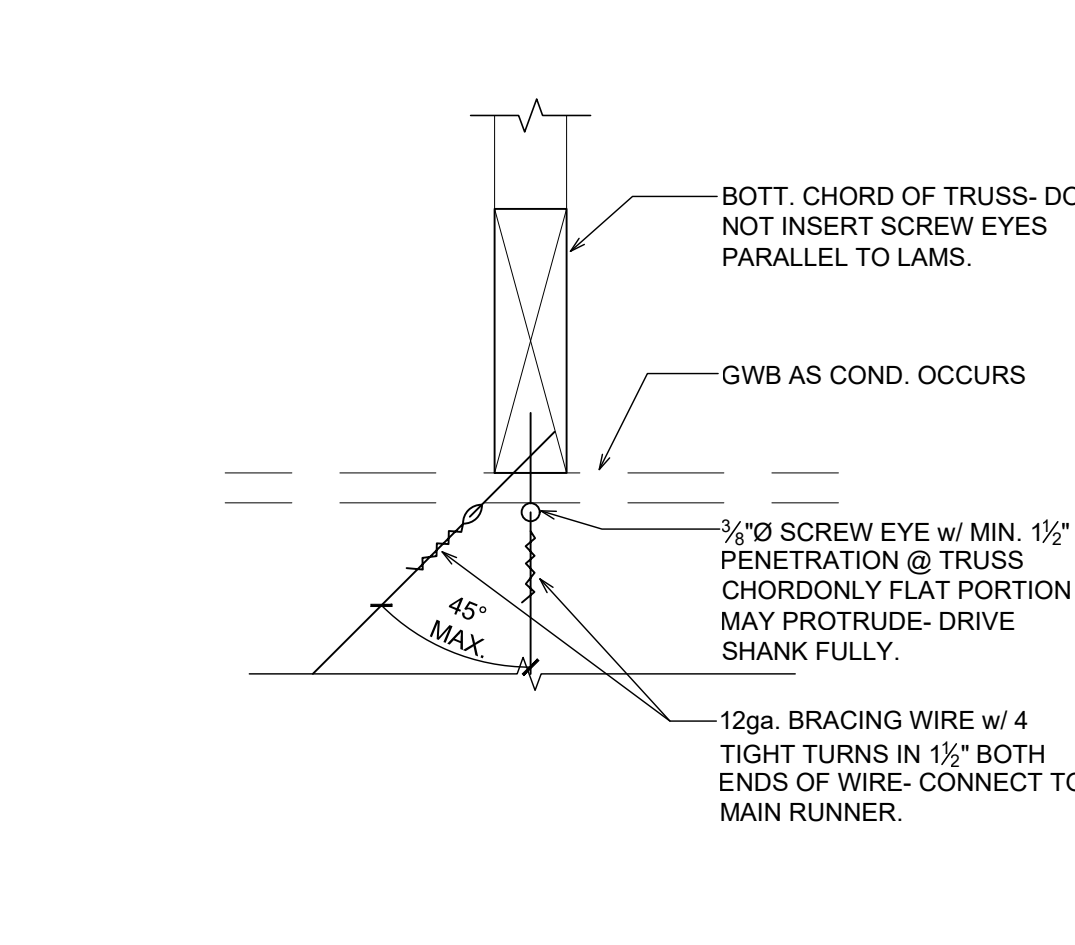

**14** CEILING TILE ATTACHMENT  
SCALE: 3" = 1'-0"

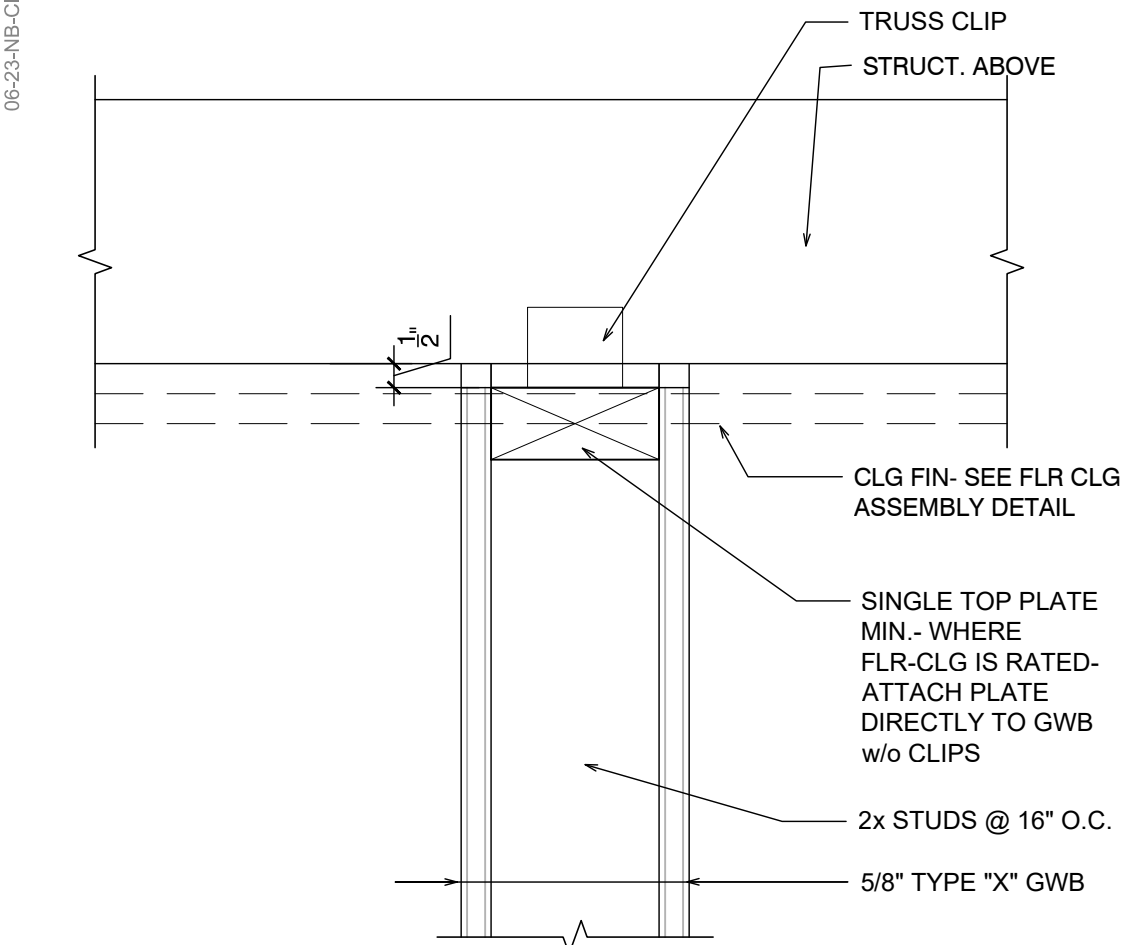

**10** NON-BEARING WALL AT CEILING  
SCALE: 3" = 1'-0"

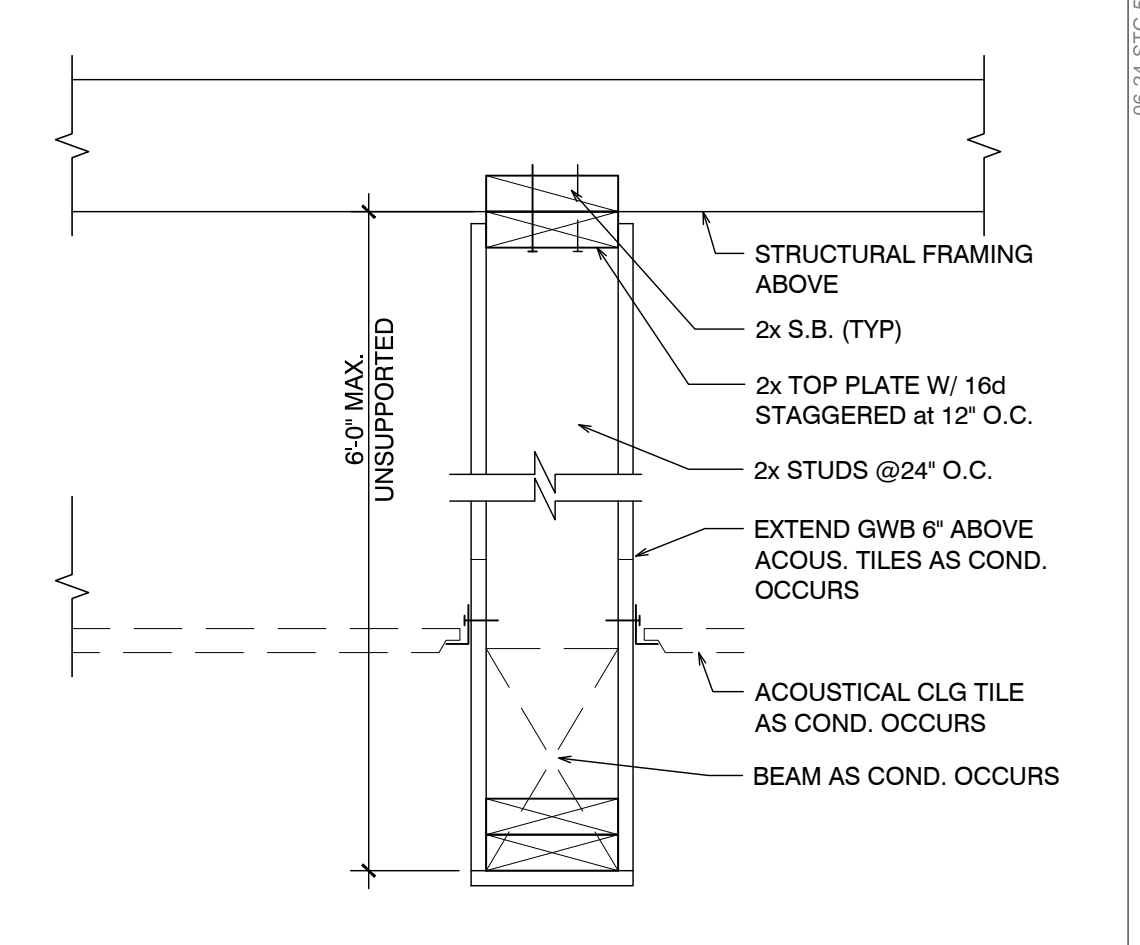

**6** CRIPPLE WALL DETAIL  
SCALE: 1-1/2" = 1'-0"

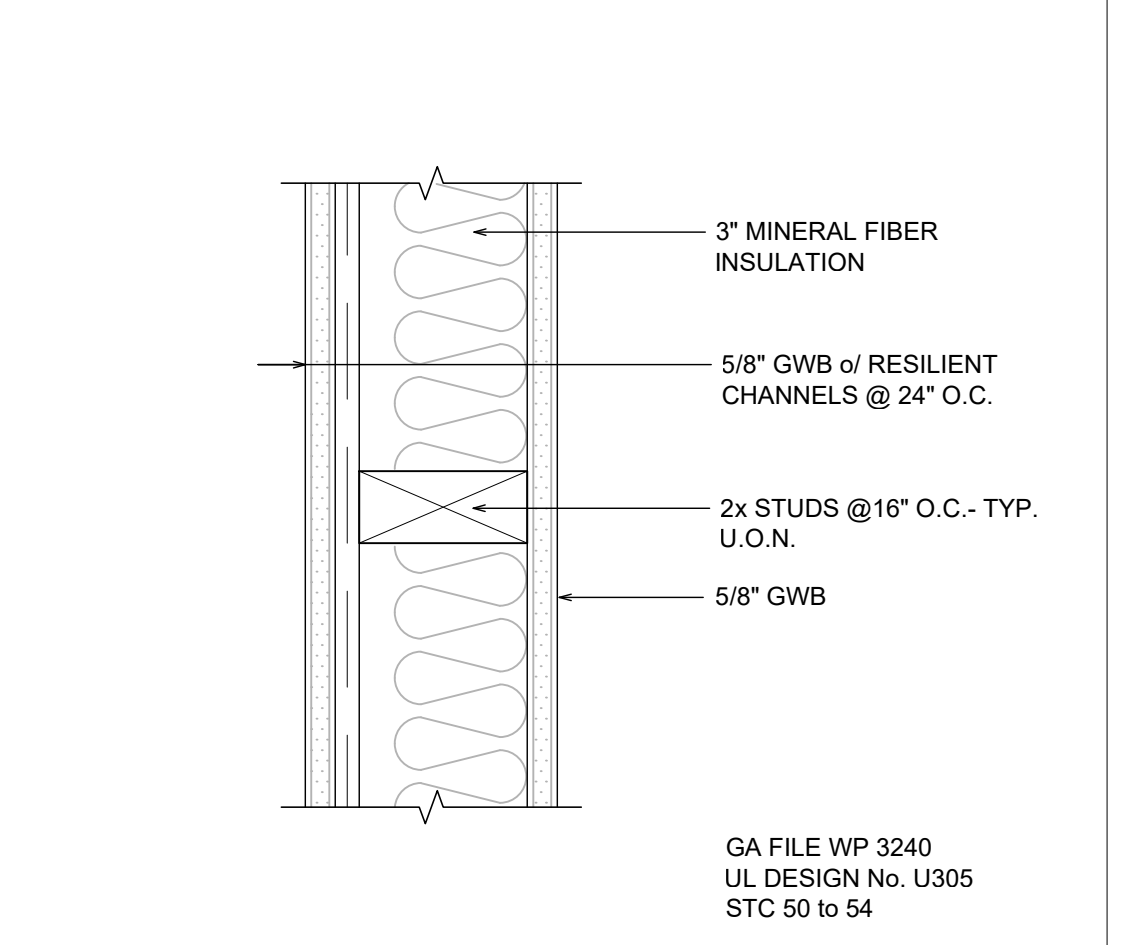

**2** INTERIOR SOUND WALL  
SCALE: 3" = 1'-0"

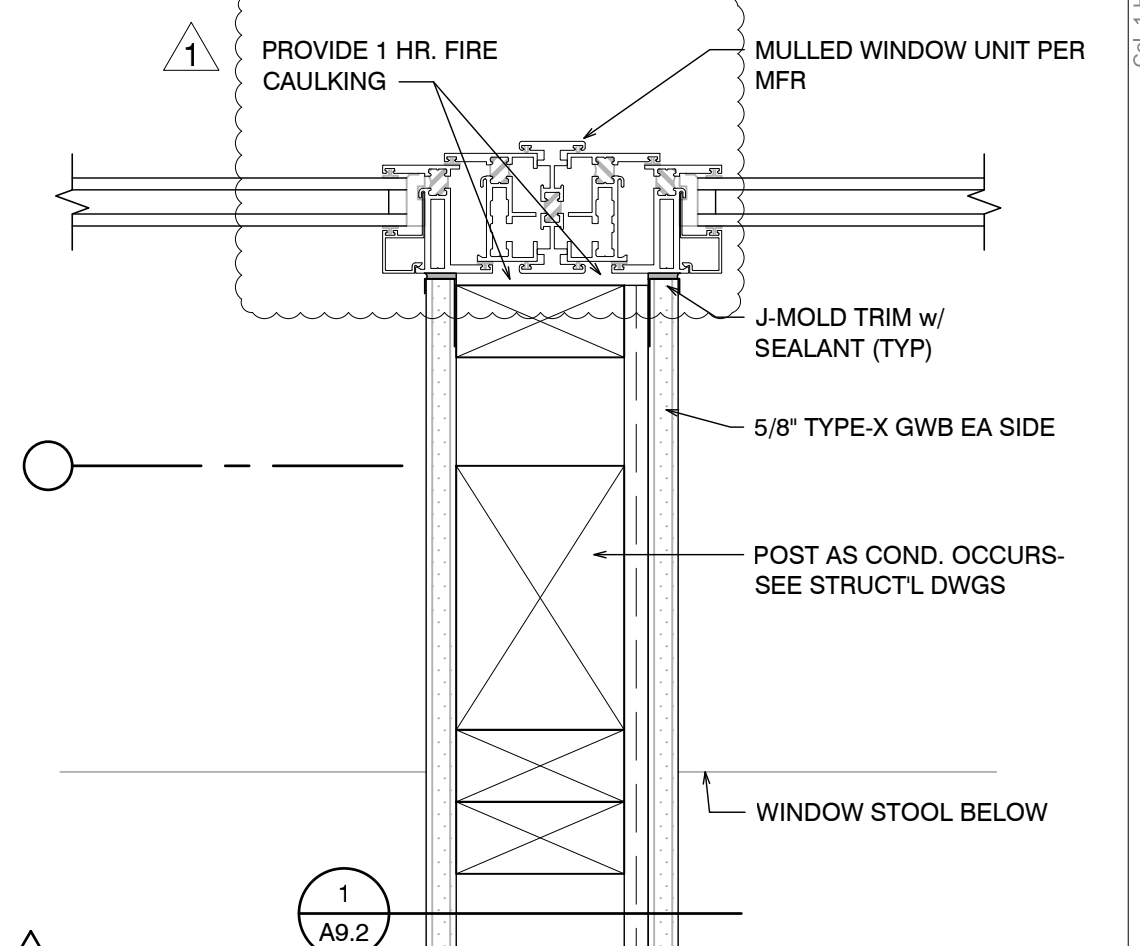

**19** WINDOW MULLION to WALL  
SCALE: 3" = 1'-0"

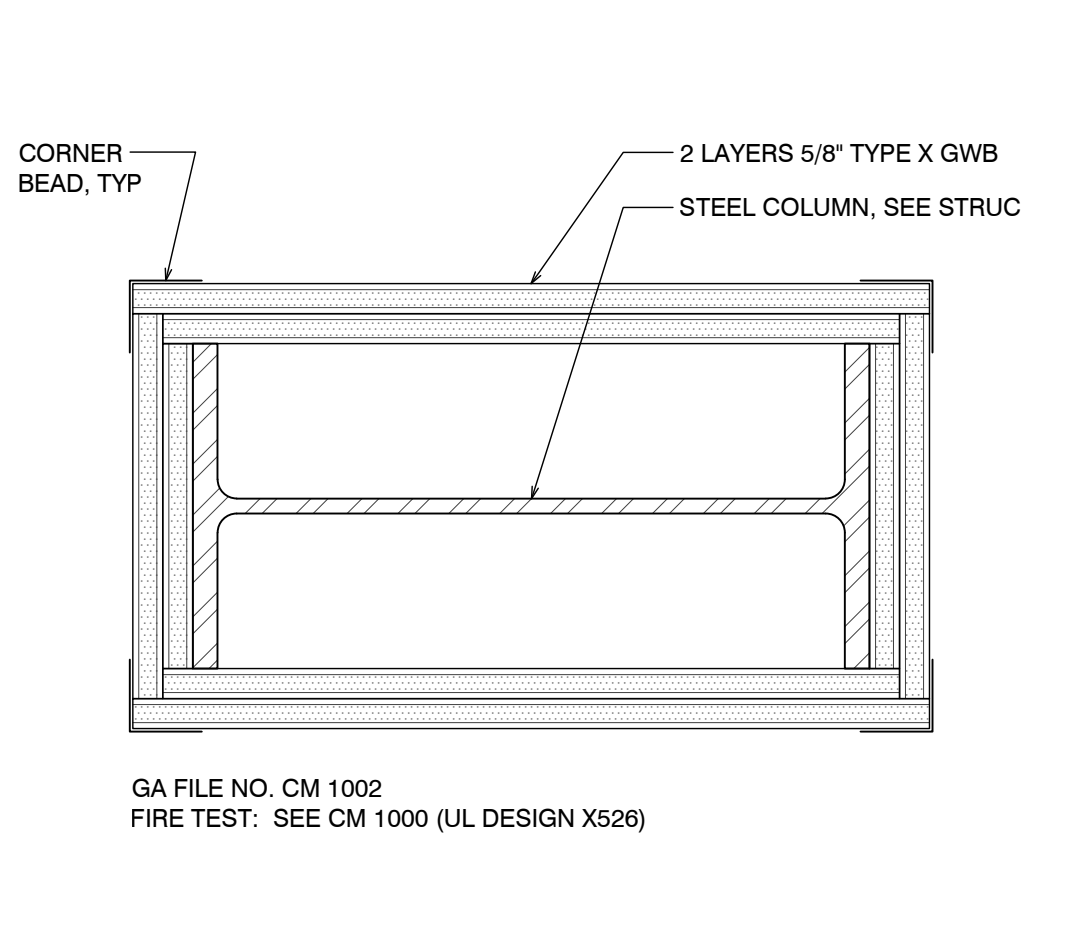

**15** 1-HR RATED COLUMN  
SCALE: 3" = 1'-0"

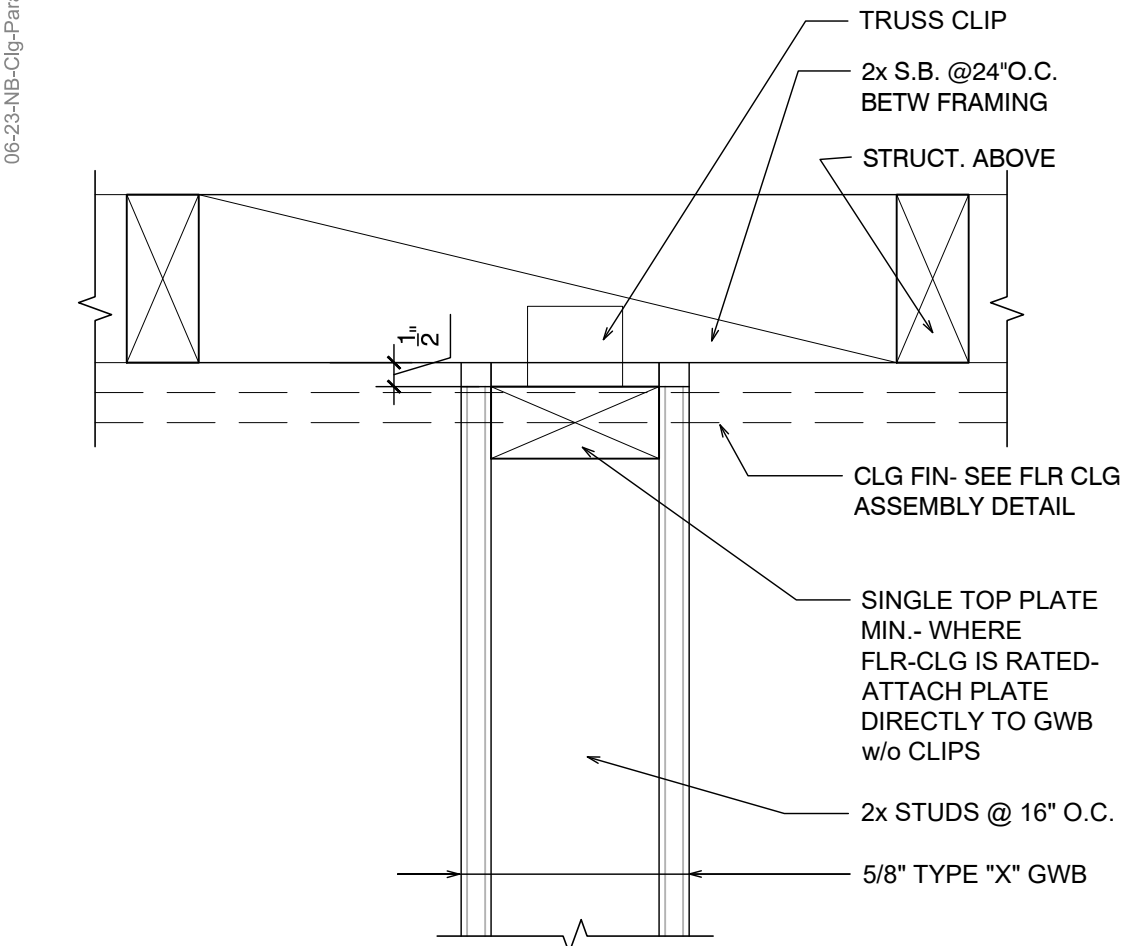

**11** NON-BEARING WALL AT CEILING  
SCALE: 3" = 1'-0"

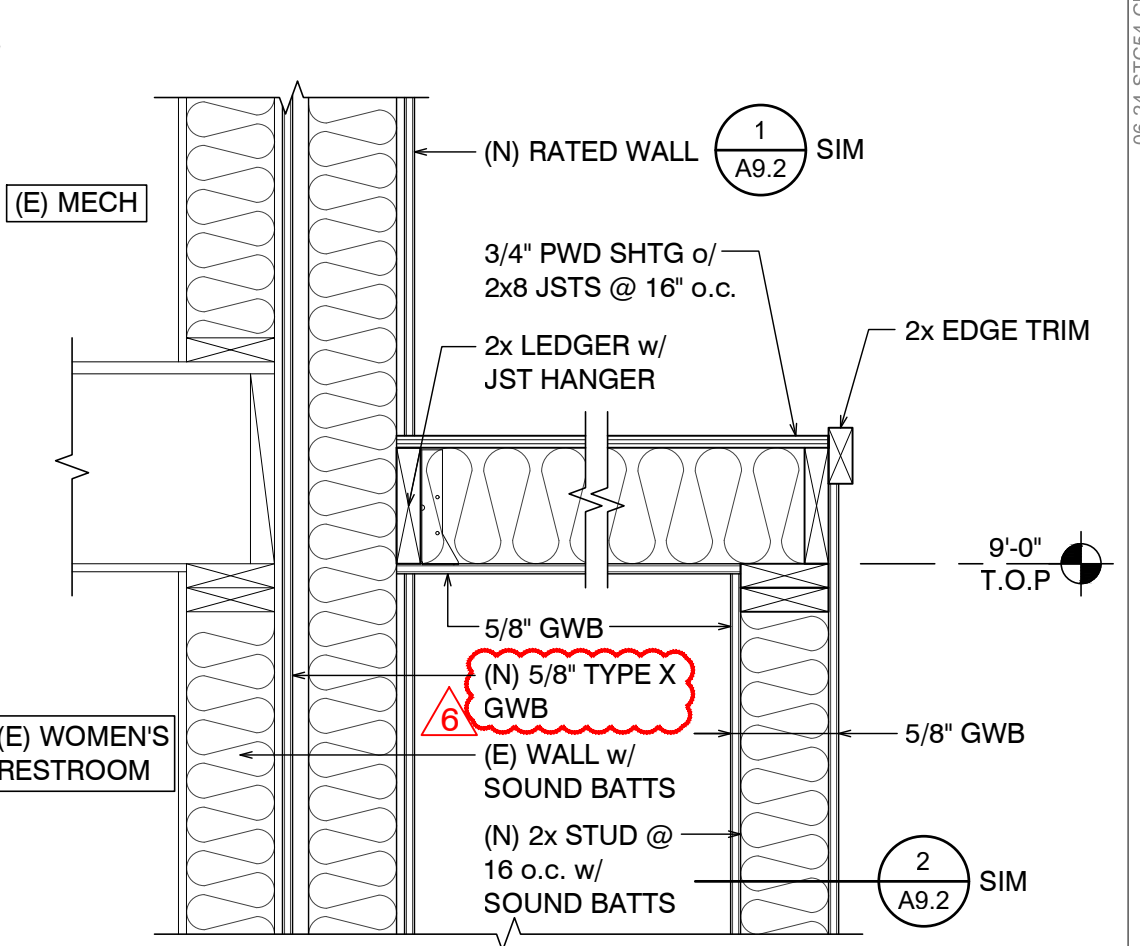

**7** CEILING FRAMING AT RATED WALL  
SCALE: 1" = 1'-0"

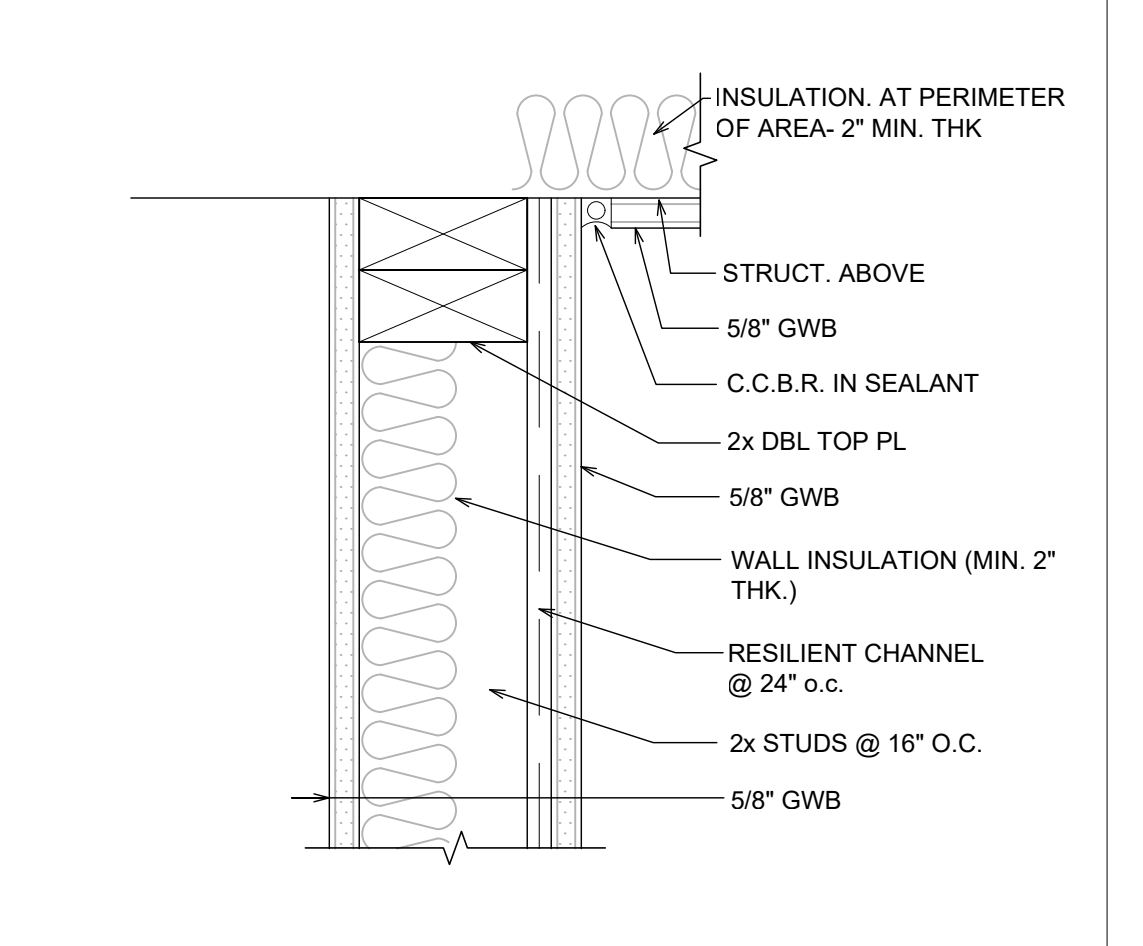

**3** INTERIOR WALL @ CEILING  
SCALE: 3" = 1'-0"

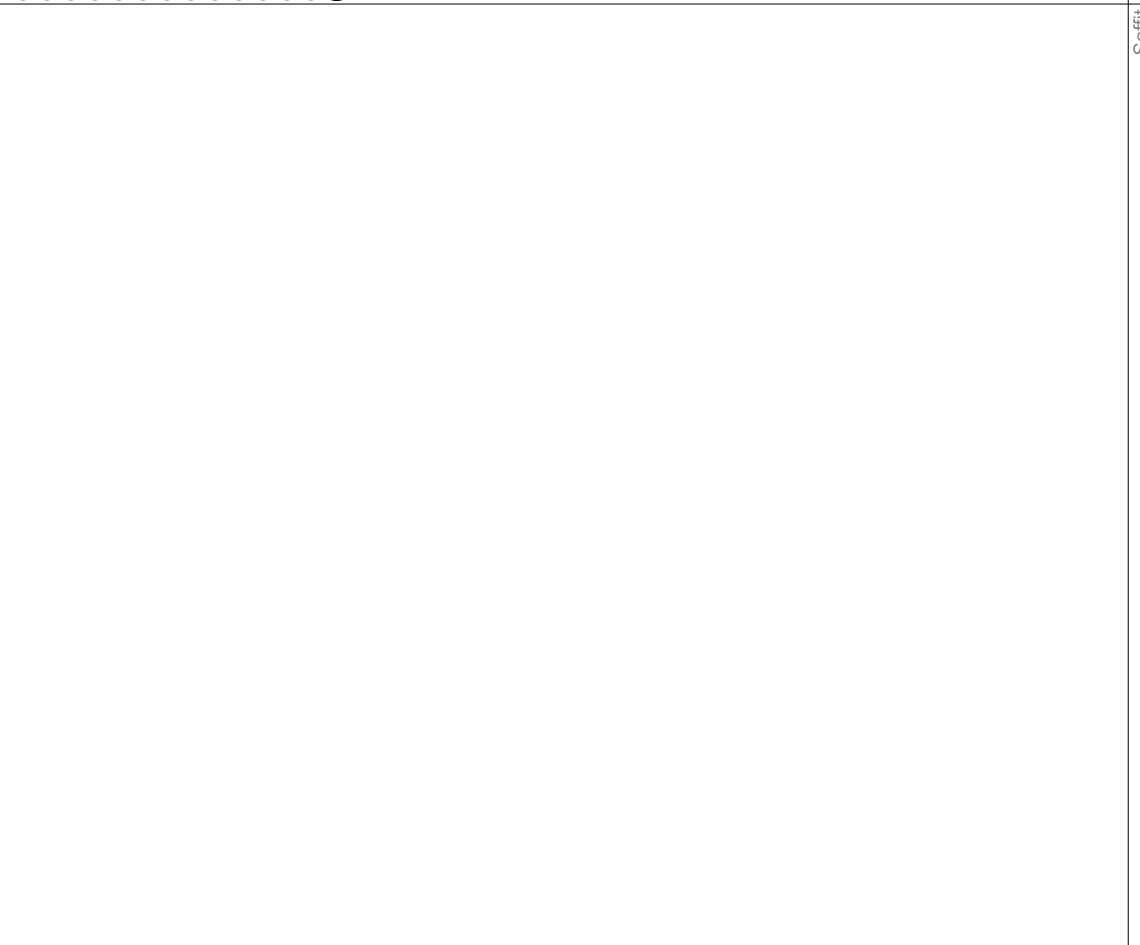

**16** SOFFIT  
SCALE: 1" = 1'-0"

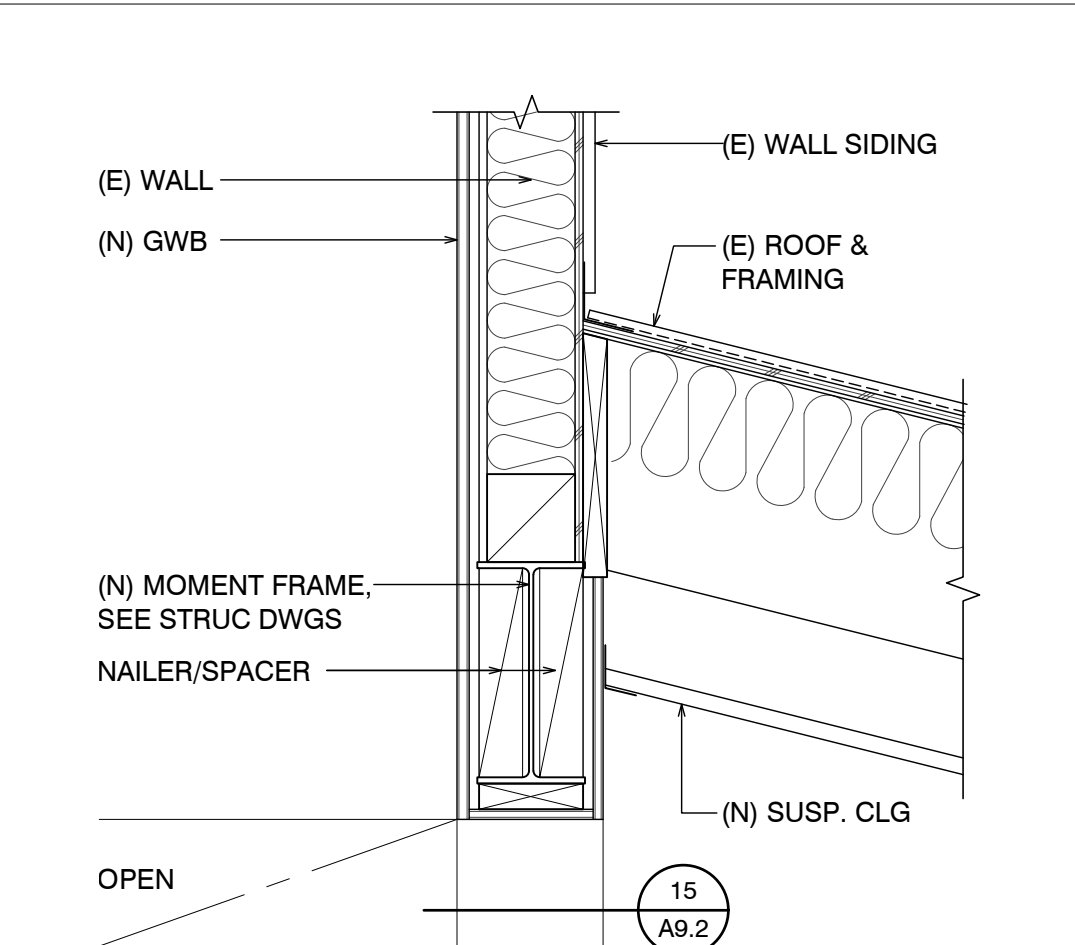

**12** 1-HR WALL TO ROOF  
SCALE: 3" = 1'-0"

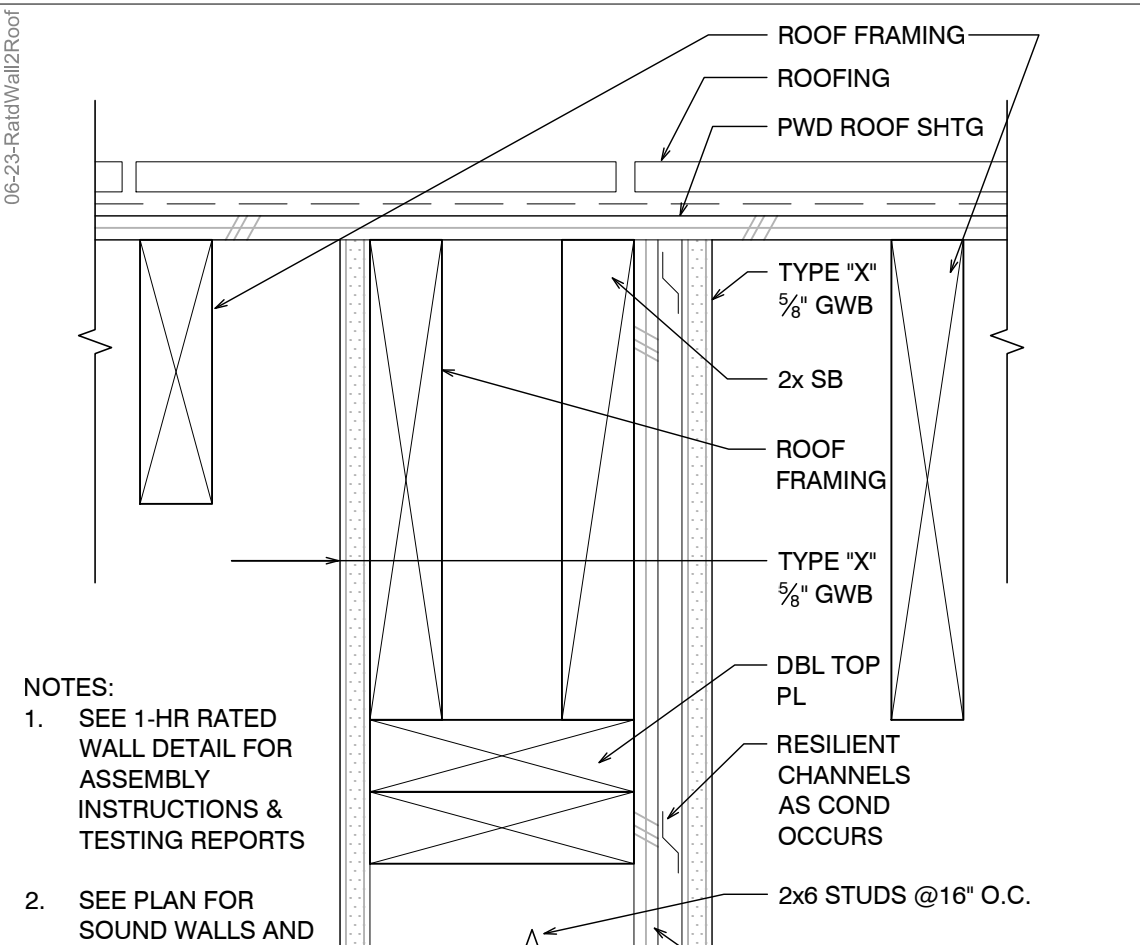

**8** WINDOW HEAD (JAMB SIM)  
SCALE: 3" = 1'-0"

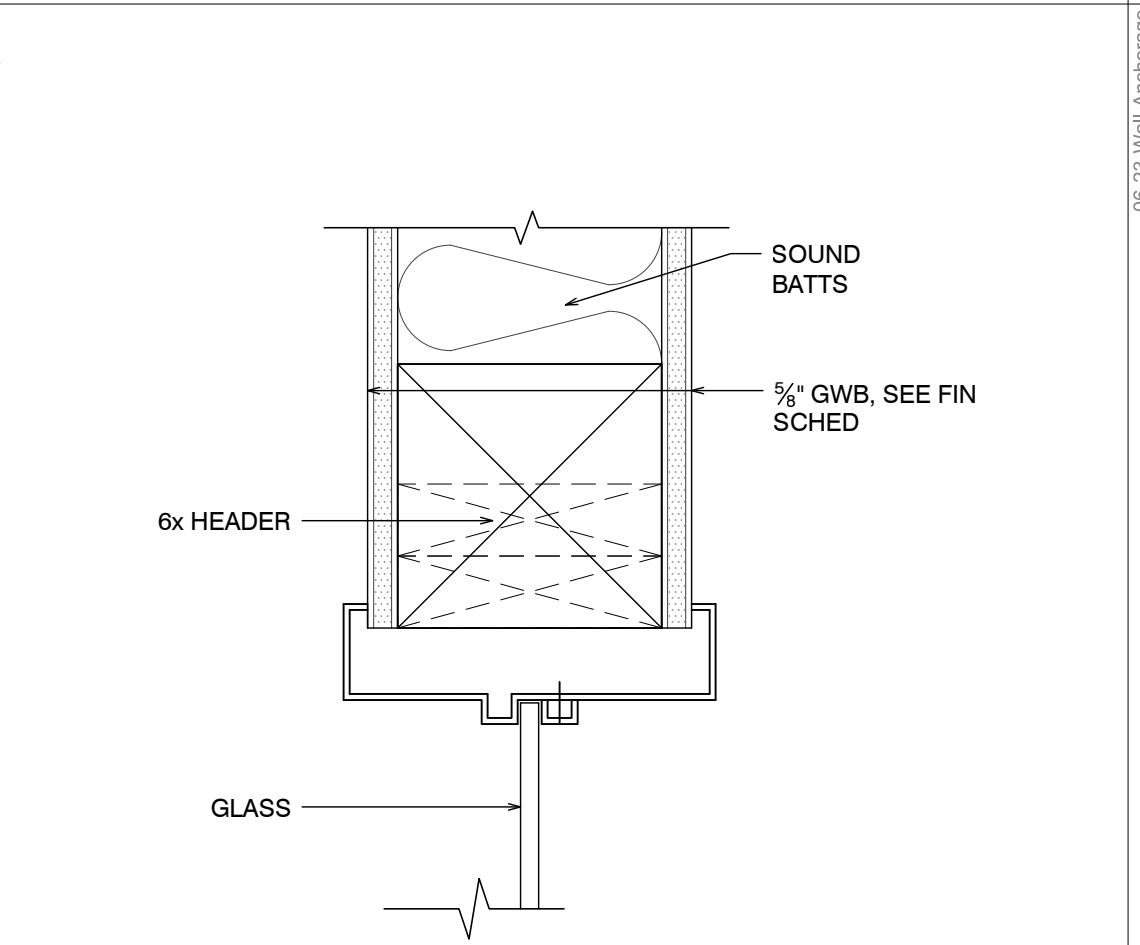

**4** INTERIOR WALL ANCHORAGE  
SCALE: 3" = 1'-0"

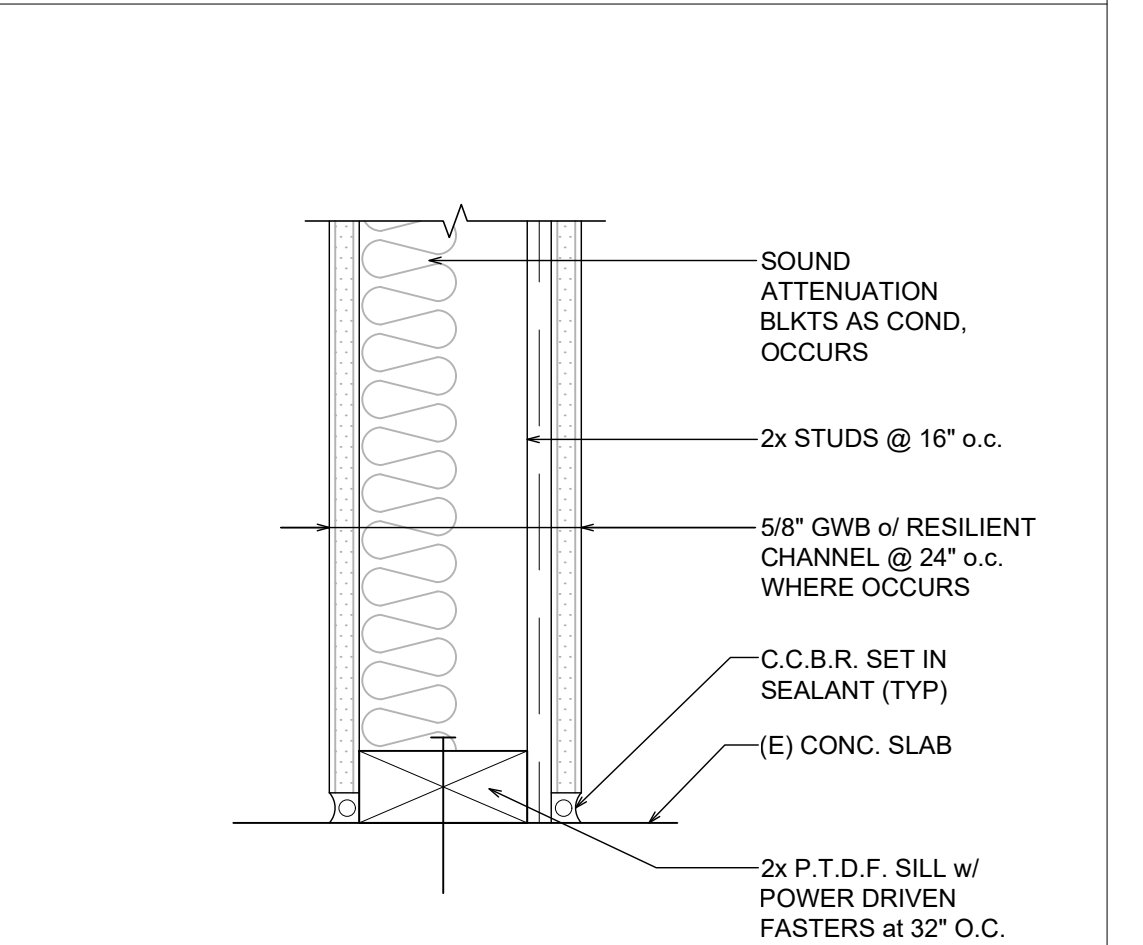

**4** INTERIOR WALL ANCHORAGE  
SCALE: 3" = 1'-0"

Project / Owner:  
**MARINA COAST WATER DISTRICT**  
TENANT IMPROVEMENT  
920 2ND AVENUE  
MARINA, CA 93933

**THE PAUL DAVIS PARTNERSHIP**  
ARCHITECTS & PLANNERS

The Paul Davis Partnership, LLP  
286 Eldorado Street  
Monterey, CA 93940  
(831) 373-2784 FAX (831) 373-7459  
EMAIL: info@pauldavispartnership.com

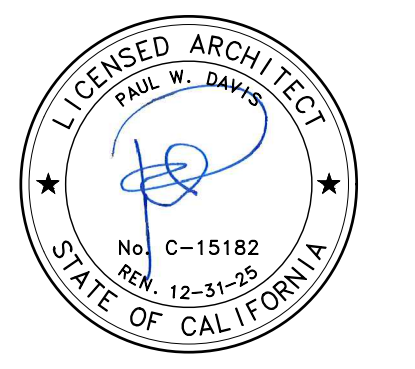

Drawn By: VQ  
Drawing Date: 06.15.2022  
Project Number: 2027

Revisions:  
 BID SET 01.08.2024  
 Addendum 1 10.22.2024  
 Addendum 2 10.28.2024  
 Addendum 4 10.31.2024

The use of these plans and specifications is restricted to the original site for which they were prepared, and publication thereof is expressly limited to such use. Re-use, reproduction or publication by any method in whole or in part is prohibited. Title to the plans and specifications remains with the architect, and visual contact with them constitutes prima facie evidence of the acceptance of the restrictions.

Sheet Title:  
**INTERIOR DETAILS**

TYPICAL DETAIL ASSEMBLY OF MATERIALS SHOWN W/ SPACE FOR LAYERS. ASSEMBLY IS TIGHT.

Sheet Number:

**A9.2**

Z:\Projects\Project: 2020\2027\_MCWWD District Offices\Plan Sheets\A9.2.dwg, 10/31/2024, 7:40:29 AM, ngirla

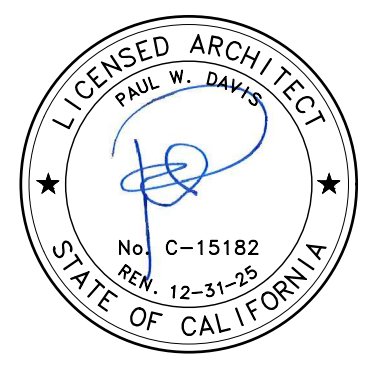

Drawn By: VQ  
Drawing Date: 06.15.2022  
Project Number: 2027

Revisions:

BID SET	01.08.2024
4 Addendum 1	10.22.2024
5 Addendum 2	10.28.2024
6 Addendum 4	10.31.2024

The use of these plans and specifications is restricted to the original site for which they were prepared, and publication thereof is expressly limited to such use. Re-use, reproduction or publication by any method in whole or in part is prohibited. Title to the plans and specifications remains with the architect, and visual contact with them constitutes prima facie evidence of the acceptance of the restrictions.

Sheet Title:  
INTERIOR DETAILS

TYPICAL DETAIL ASSEMBLY OF MATERIALS SHOWN W/ SPACE FOR LAYERS. ASSEMBLY IS TIGHT.

Sheet Number:

A9.3

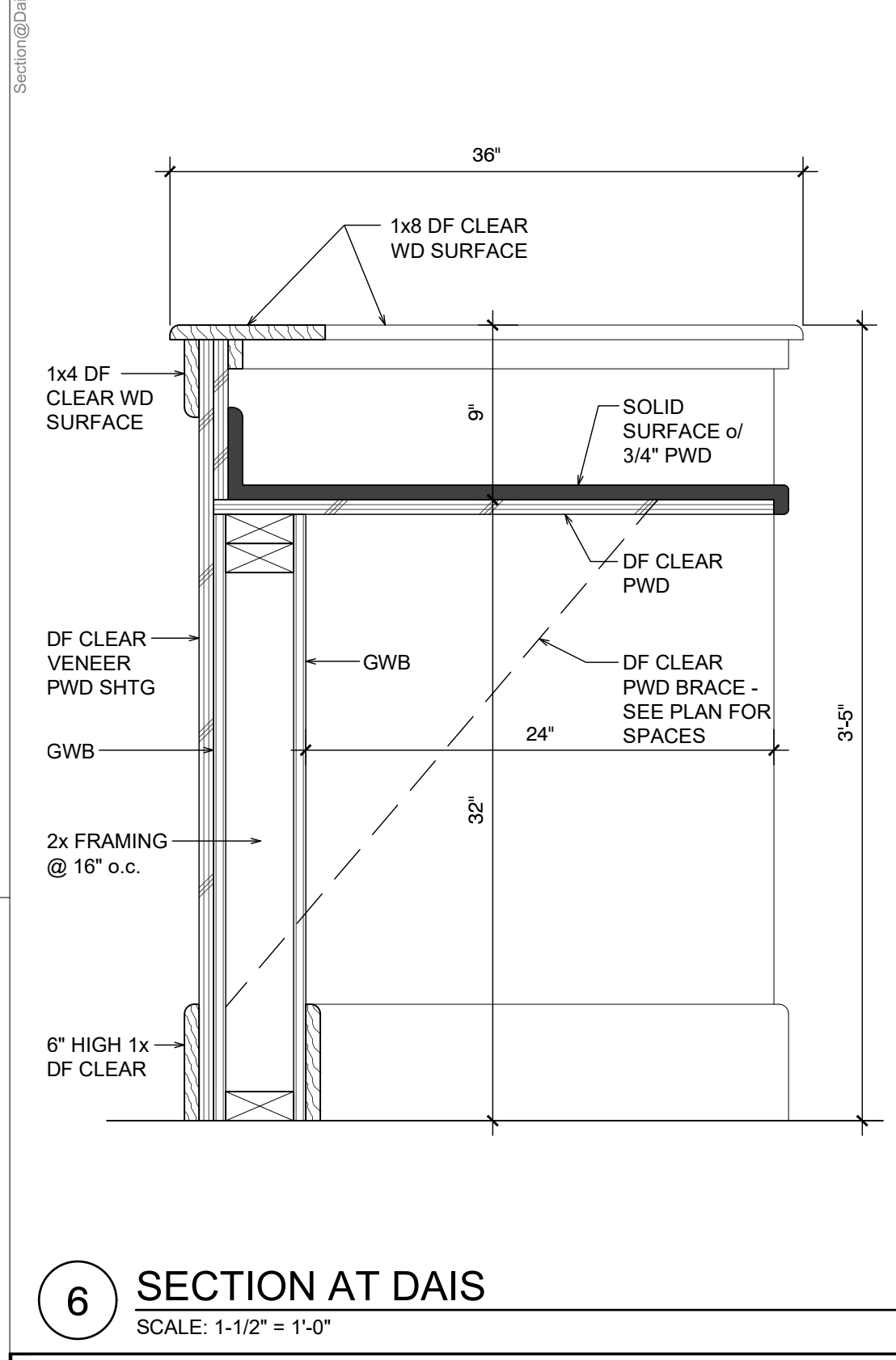
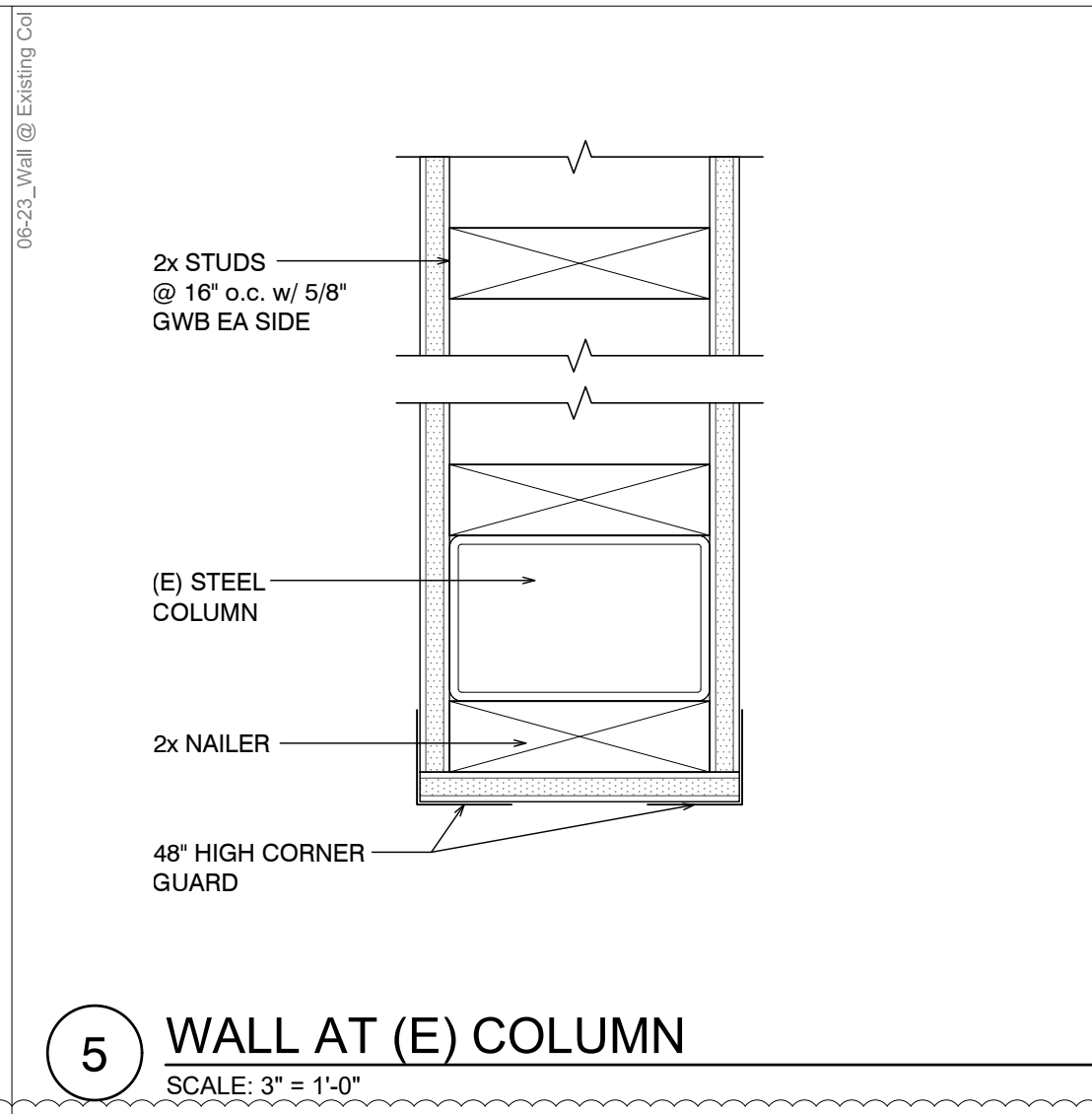
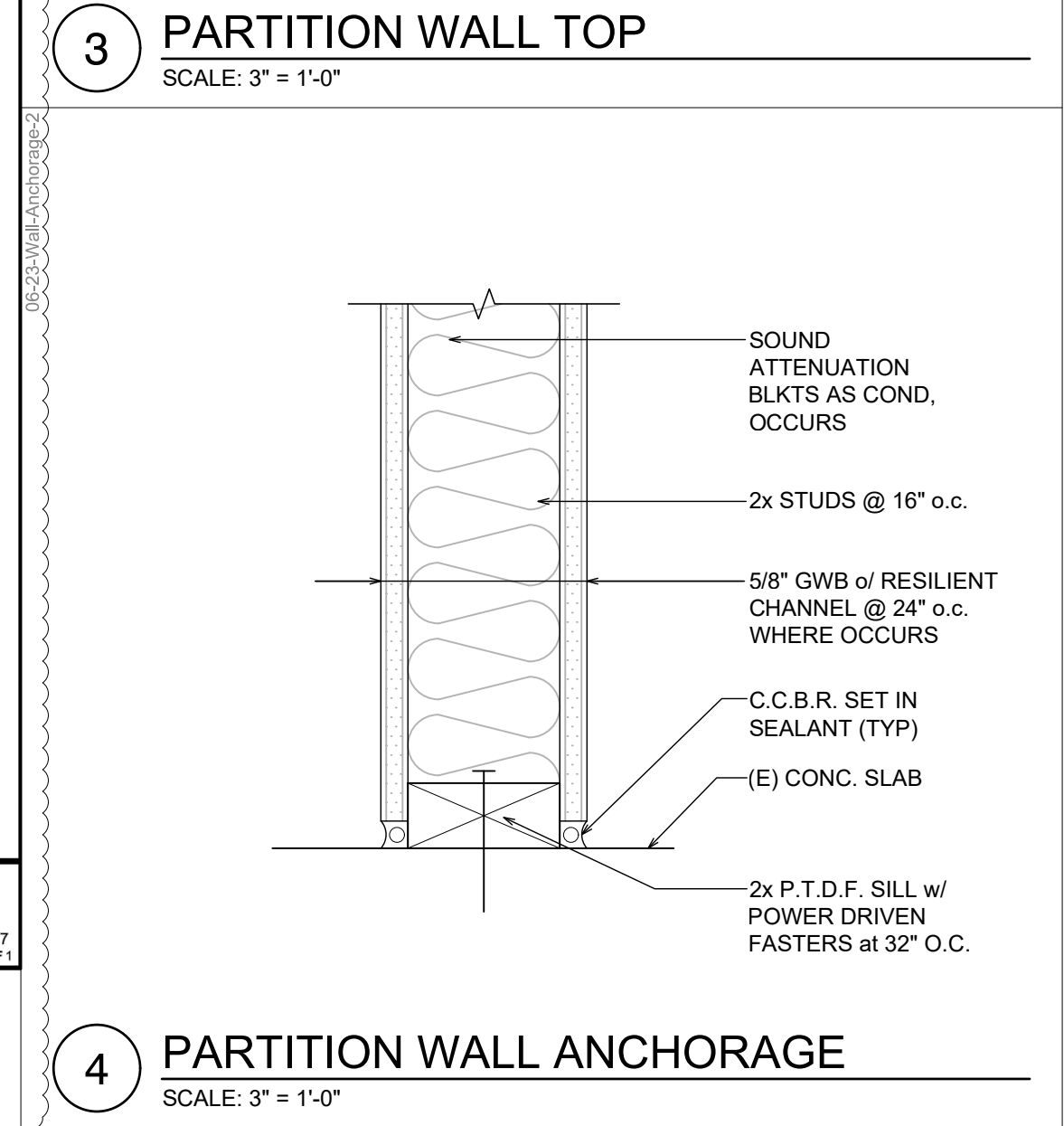
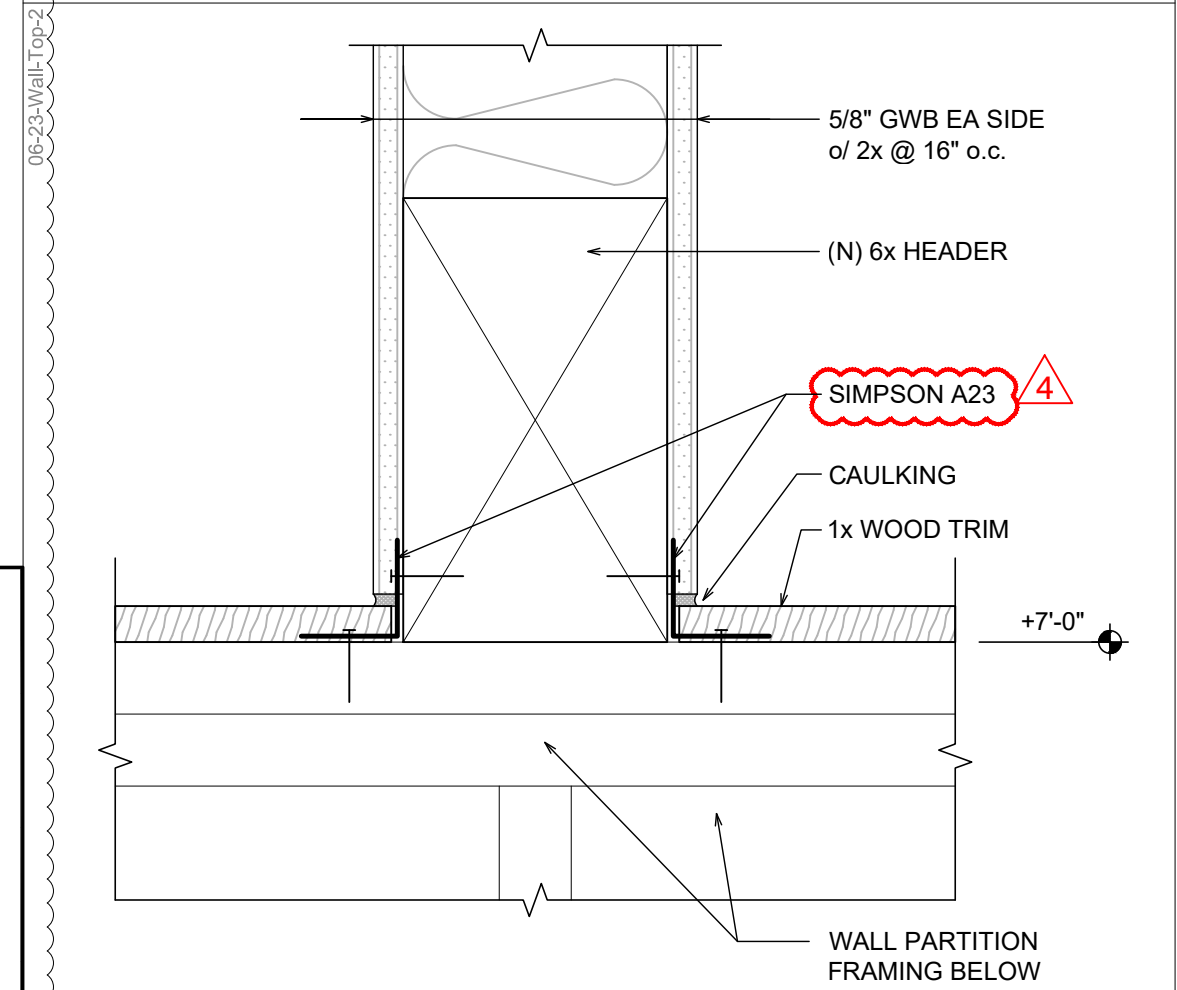
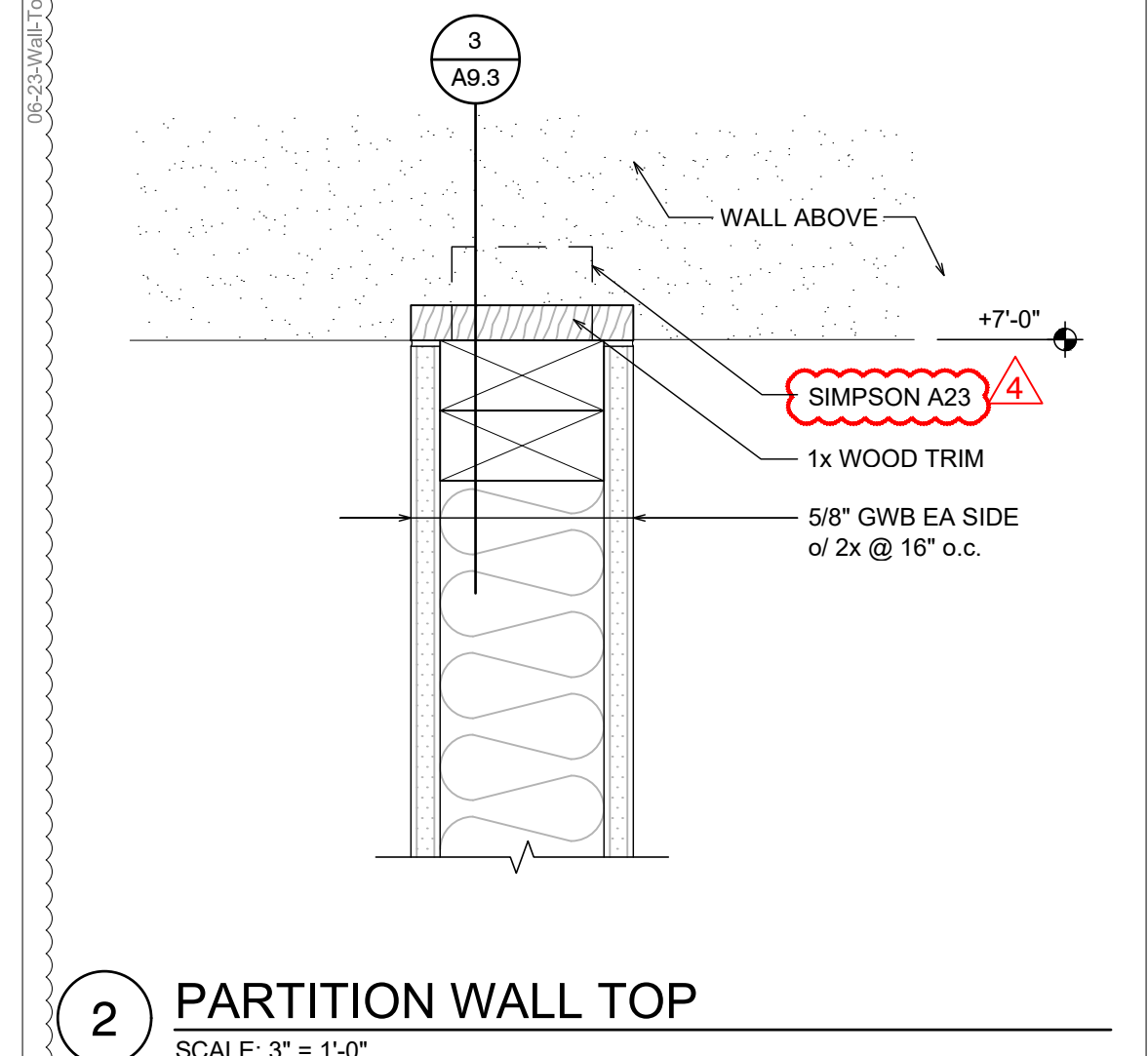
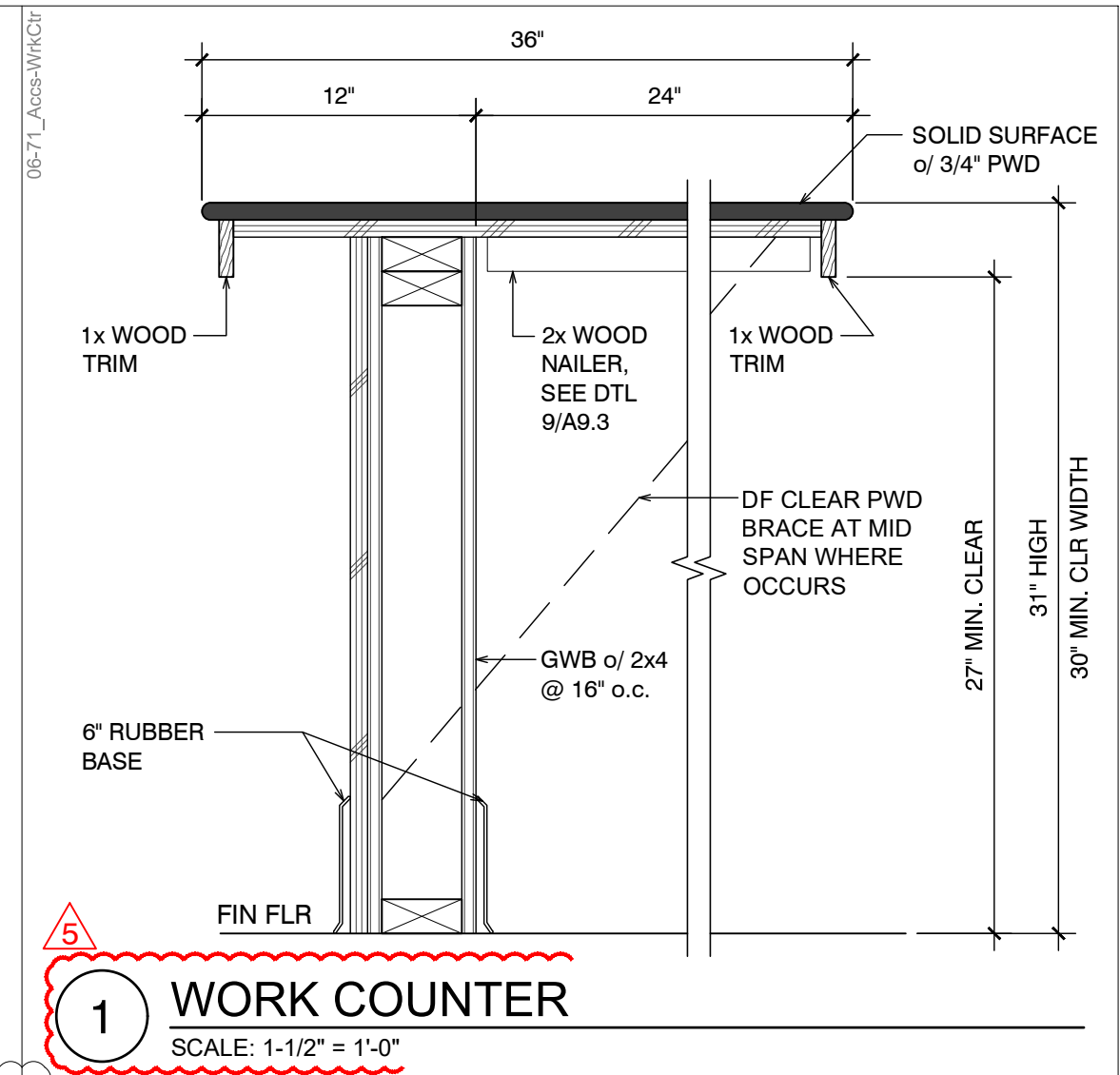

**8** 1-HR or 2-HR WALL (4" or less) PENETRATION FIRE STOP  
NOT TO SCALE

Classified by Underwriters Laboratories, Inc. to ASTM E119 (ASTM E814)  
System No. W-L-2237  
F Ratings - 1 and 2 Hr (See Item 1)  
T Ratings - 1 and 2 Hr (See Item 1)

**1. Wall Assembly** - The 1 or 2 hr fire-rated gypsum wallboard/stud wall assembly shall be constructed of the materials and in the manner specified in the individual U300 or U400 Series Wall and Partition Designs in the UL Fire Resistance Directory and shall incorporate the following construction features:  
A. **Studs** - Wall framing may consist of either wood studs or steel channel studs. Wood studs to consist of nom 2 by 4 in. lumber spaced 16 in. OC. Steel studs to be min 3-5/8 in. wide and spaced max 24 in. OC.  
B. **Gypsum Board** - Thickness, type, number of layers and fasteners as required in the individual Wall and Partition Designs. For nom 2-1/2 in. diam and smaller pipes and conduits, diam of opening shall be max 1/4 in. larger than nom pipe diam. For pipes and conduits greater than nom 2-1/2 in. diam, diam of opening shall be max 1/2 in. larger than nom pipe diam. The hourly F and T Ratings of the freestop system are equal to the hourly fire rating of the wall assembly in which it is installed.  
2. **Through Penetrants** - One nonmetallic pipe or conduit to be centered within opening with a max annular space between pipe or conduit and periphery of 1/8 in. for nom 2-1/2 in. diam and smaller pipes and conduits and 1/4 in. for pipes and conduits greater than 2-1/2 in. diam. Pipe or conduit to be rigidly supported on both sides of the wall assembly. The following types and sizes of nonmetallic pipes and conduits may be used:  
A. **Polyvinyl Chloride (PVC) Pipe** - Nom 4 in. diam (or smaller) Schedule 40 solid or cellular core PVC pipe for use in closed (process or supply) or vented (drain, waste or vent) piping systems.  
B. **Chlorinated Polyvinyl Chloride (CPVC) Pipe** - Nom 4 in. diam (or smaller) SDR17 CPVC pipe for use in closed (process or supply) or vented (drain, waste or vent) piping systems.  
C. **Acrylonitrile Butadiene Styrene (ABS) Pipe** - Nom 4 in. diam (or smaller) Schedule 40 solid or cellular core ABS pipe for use in closed (process or supply) or vented (drain, waste or vent) piping systems.  
D. **Rigid Nonmetallic Conduit** - Nom 4 in. diam (or smaller) Schedule 40 PVC conduit installed in accordance with Article 317 of the National Electrical Code (NEC, NFPA 70).  
3. **Freestop System** - The freestop system consists of the following:  
A. **Fill, Void or Cavity Material** - Sealant - Min 1/4 in. thickness applied within annulus, flush with both surfaces of wall. SPECIFIED TECHNOLOGIES INC - SpecSeal LCI Sealant.  
B. **Firestop Device** - Galv steel collar lined with an intumescent material sized to fit the specific diam of the through penetrant. Device shall be installed around through penetrant in accordance with the accompanying installation instructions. Device incorporates anchor tabs for securement to both surfaces of wall assembly by means of 3/16 in. diam steel toggle bolts in conjunction with min 1-1/4 in. diam steel leader washers. SPECIFIED TECHNOLOGIES INC - SpecSeal LCC Collar or SpecSeal SSC Collar.  
\* Indicates such products shall bear the UL or cUL Certification Mark for jurisdictions employing the UL or cUL Certification (such as Canada), respectively.  
\* Bearing the UL Listing Mark.

Specified Technologies Inc. 210 Evans Way Somerville, NJ 08876  
Reproduced courtesy of Underwriters Laboratories, Inc.  
Created or Revised: January 23, 2014  
(800)992-1180 • (908)238-8000 • FAX (908)231-8415 • E-Mail: techserv@firestop.com • Website: www.firestop.com  
UL W-L-2237 PAGE 1 OF 1

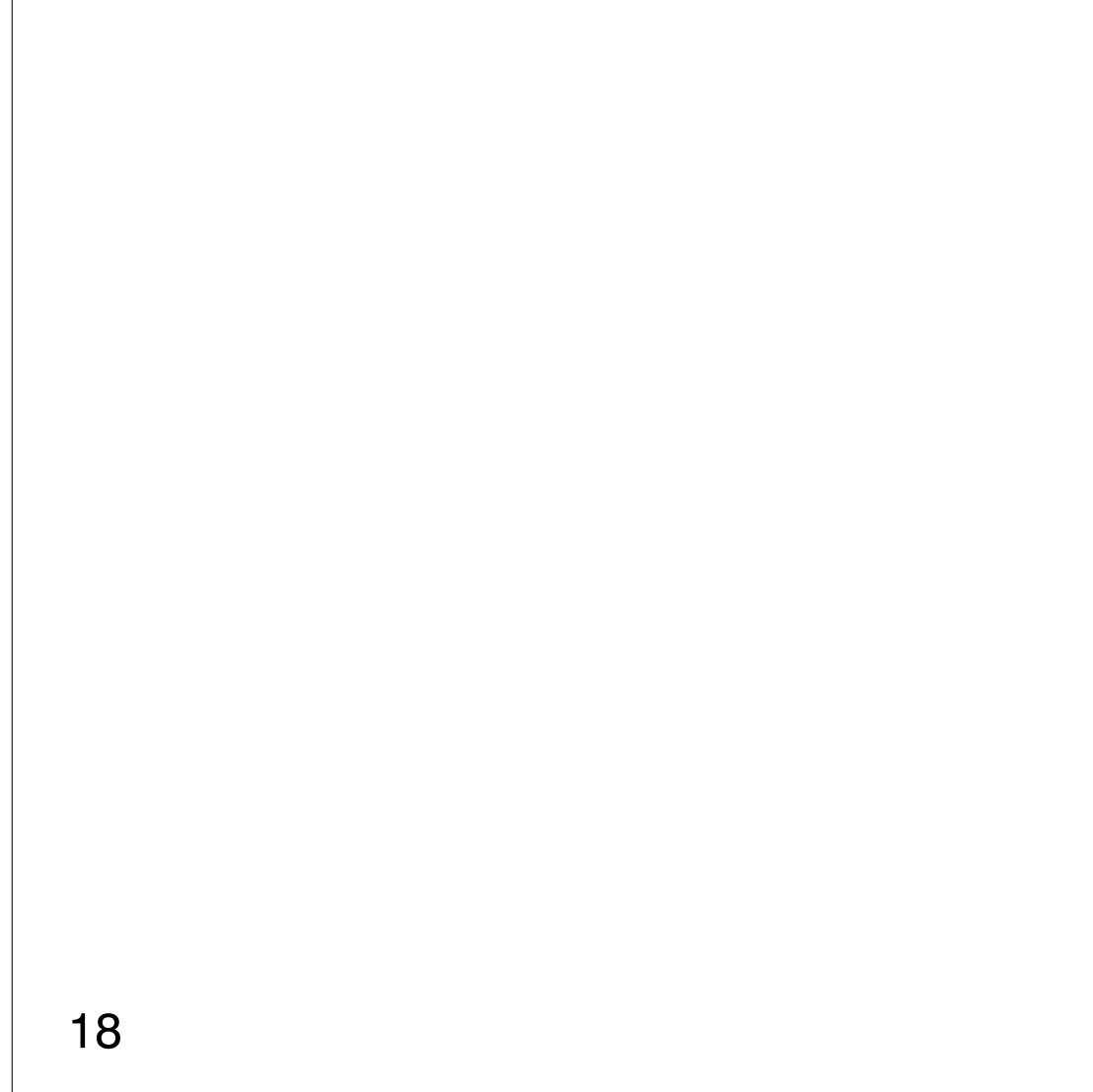
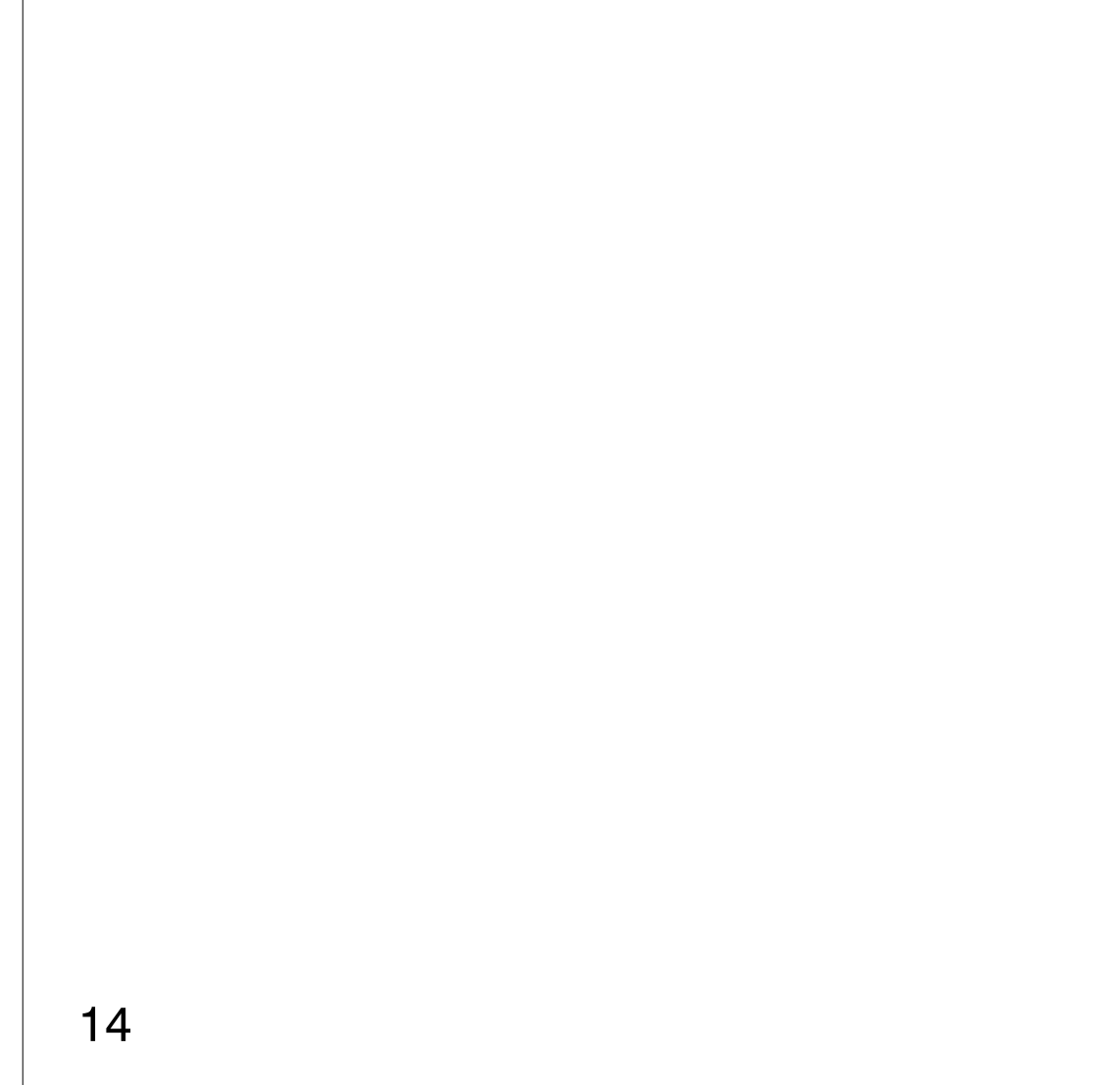
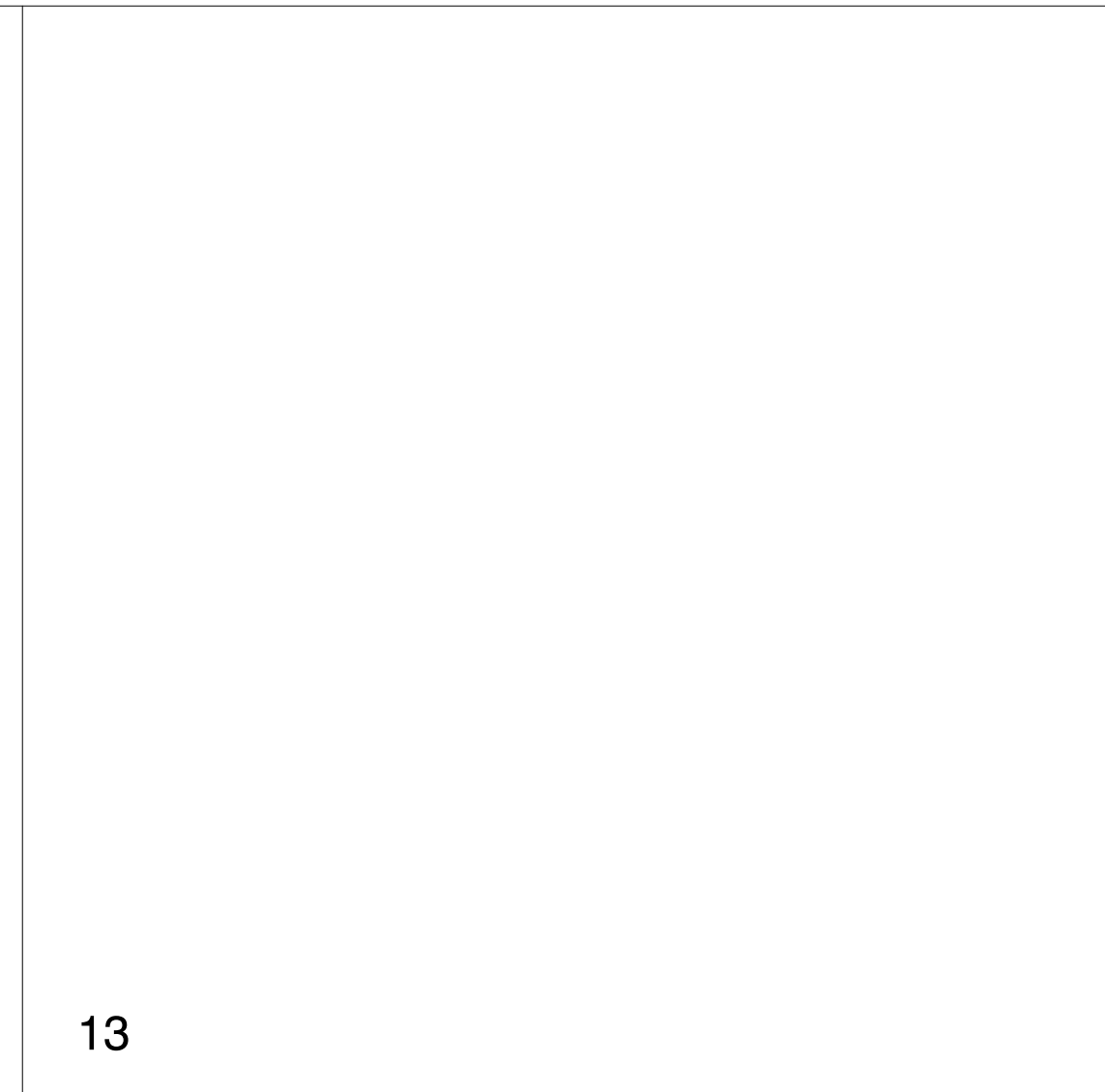
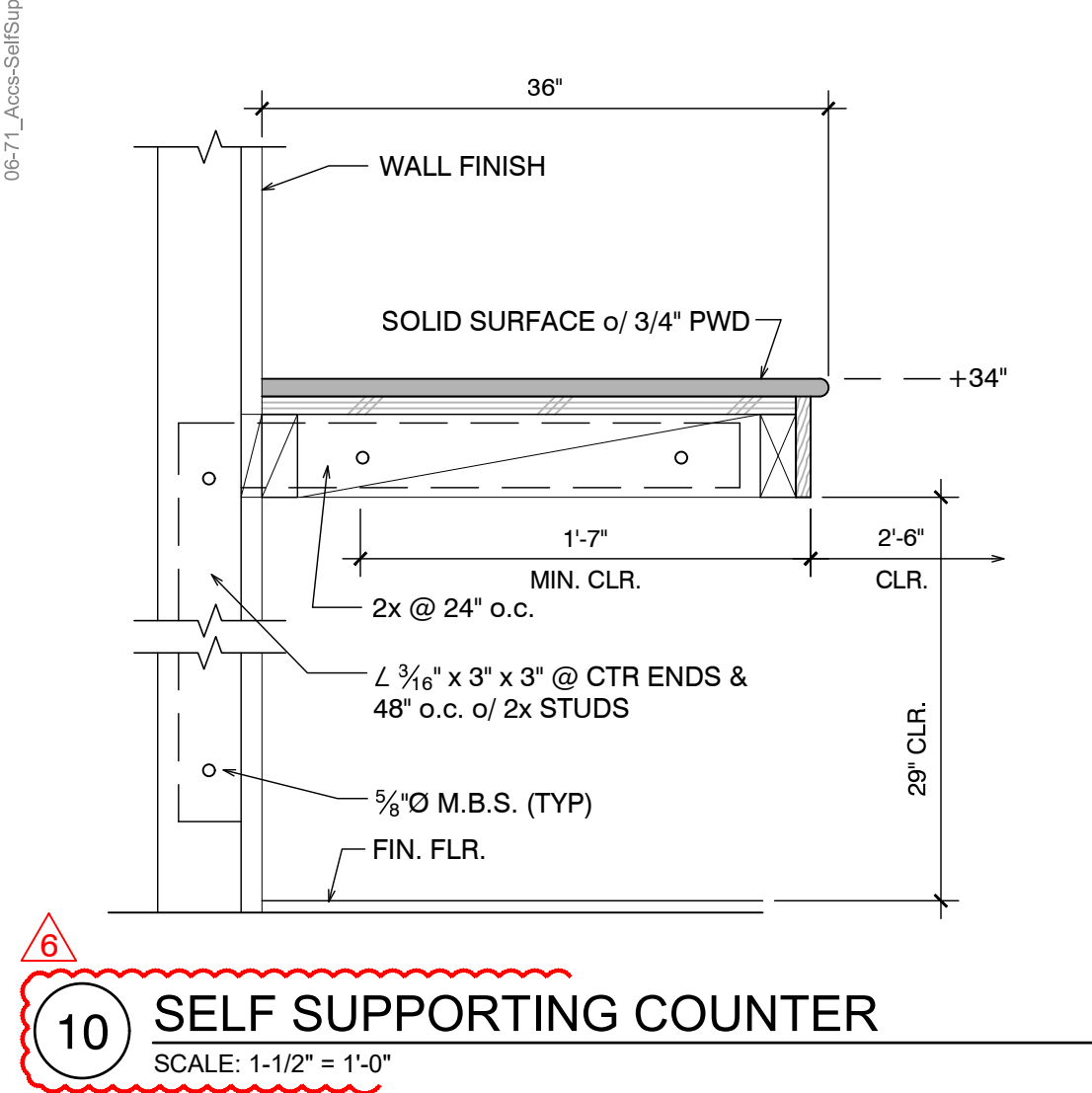
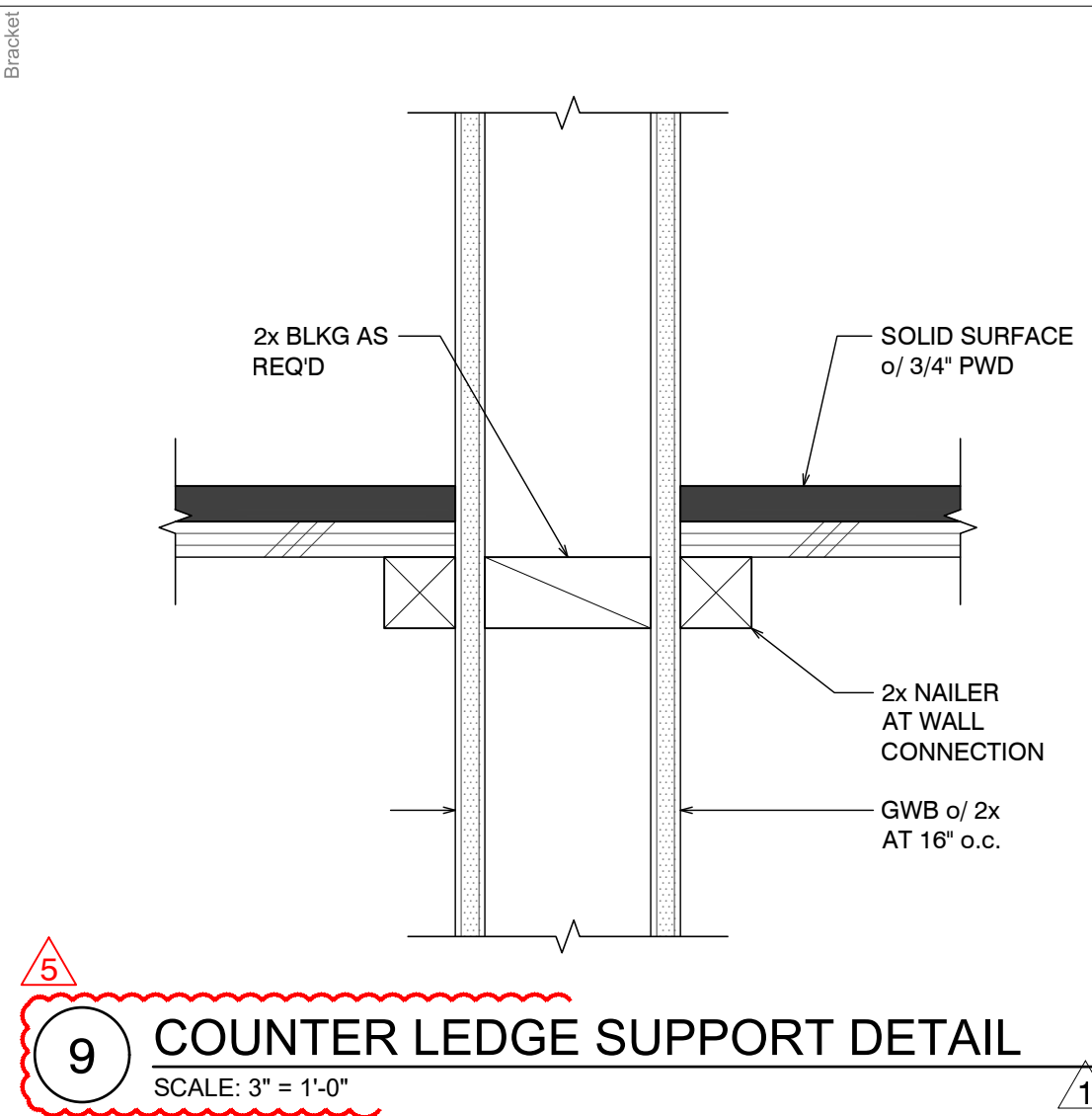

Z:\Projects\Project: 2020\2027\_MCWWD District Offices\Plan Sheets\A9.3.dwg, 10/31/2024, 7:40:40 AM, ingrid